HOME WOMAN'S HEAVEN! MAN'S INSPIRATION!

A house isn't a home, but you will not know what a real home is until you have bought a home of your own.

Why not assist your wife in selecting one of the pretty homes advertised in the 3000 home offers in yesterday's Big Sunday Post-Dispatch?

ST. LOUIS POST-DISPATCH

Only Evening Paper in St. Louis With Associated Press News Service.

VOL. 67. NO. 67. ST. LOUIS, MONDAY EVENING, OCTOBER 26, 1914—16 PAGES. PRICE ONE CENT.

NIGHT EDITION
FINANCIAL MARKETS
SPORTS

ALLIES HOLD POSITIONS IN BELGIUM AND IN FRANCE

GIRL SHOOTS MAN WHO CHOKES HER IN ALTON STORE

Miss Marian Roper, Alone in Father's Place of Business, Fights Off Assailant, Who, She Believes, Means to Rob Till, Then Fires at Him.

WOUNDED MAN HIDING IN CELLAR ARRESTED

Young Woman Identifies Prisoner With a Bullet Hole in His Back as the One Who Attacked Her, but He Denies the Charge.

Miss Marian Roper, 20 years old, shot a man who, she says, choked her when she was alone in her father's general store at 1401 Alby street, Alton, at noon today. She exhibited marks on her throat to substantiate her story.

Charles Dykeman, identified by Miss Roper as the assailant, was found, after the shooting, hiding in the cellar of a building four blocks from the Roper store.

The policemen who arrested Dykeman did not know he had been shot and the bullet wound in his back was not discovered until he was searched at police headquarters. After receiving emergency treatment he was locked in a cell to await application for a warrant. He denied he had attacked Miss Roper.

Miss Roper said the man entered the store, and, after inspecting several articles, ran behind the counter and caught her by the throat. She believed he intended to overpower her and rifle the cash register, she said.

Miss Roper said she fought the man off and, taking a revolver from a drawer, fired at him as he ran from the store. He stumbled and fell, but regained his feet and ran. Miss Roper's cries attracted passersby, who chased the fleeing man. Two blocks from the store policemen joined in the pursuit.

Alton police records show that Dykeman has served two jail sentences on larceny charges.

PRESIDENT TO CALL LEGISLATIVE CONFERENCE

Program for Next Session of Congress to Be Discussed Soon With Party Leaders.

WASHINGTON, Oct. 26.—Plans for the administration program at the December session of Congress will be discussed by President Wilson and party leaders at a forthcoming conference.

The President expects the House will be busy with appropriations until February, and the Senate meanwhile may busy itself with other measures—among them the Philippine bill.

The bill for purchase of a Government-owned merchant marine would be taken up, the President said, unless something more important commanded attention.

The President plans to remain in Washington this week, but to see as few callers as possible, that he may shape his program and keep in touch with affairs in Europe and Mexico. He will go to Princeton next Tuesday to vote. He has received many invitations to spend a few days at different points in the South after election, but so far has indicated no intention of accepting any of them.

FOUR PERSONS KILLED WHEN AUTO TURNS OVER

Three Others Are Hurt, Two Seriously, Near Massillon, Ohio.

MASSILLON, O., Oct. 26.—Four persons were killed, two seriously injured and another hurt near here today when the automobile in which they were riding overturned.

The dead, all residents of Canal Dover, are Carl Rupenthal and wife, Hugo Horn and Mrs. Elizabeth Horn.

Mrs. Clara Spar and Mrs. Elizabeth Canddeen of Canal Dover were seriously injured. Harry Robinson of Elyria the other member of the party, was slightly injured.

SNOW FALLS IN CHICAGO

Temperature Drops to 20 Degrees at Green Bay, Wis.

CHICAGO, Oct. 26.—Snow fell here this afternoon, following a rain and hailstorm. It was the first of the season. The thermometer registered 42 degrees. The flakes of snow melted as soon as they fell. Frost is predicted tonight.

Snow was also reported in the Lake Superior region. At Green Bay, Wis., there was snow and a minimum temperature of 20 degrees.

Karlsruhe's Commander Is Elevated to Captain's Rank

BERLIN, via The Hague to London, Oct. 26.—Commander Luedecke of the cruiser Karlsruhe, which is now operating with such disastrous results against British commerce on the Atlantic trade routes, has been promoted to the rank of Captain.

FROST TONIGHT; NORTH WINDS AND FAIR SKIES

THE TEMPERATURES.

8 a. m.	47	10 a. m.	52
9 a. m.	47	11 a. m.	53
7 a. m.	46	12 noon	54
9 a. m.	50	2 p. m.	51

Yesterday's Temperatures.
High..55 at 3 p. m. Low..48 at 8 a. m.

Those who thought the first frost of the season occurred Saturday night when the small attendance prevented a prima donna from appearing at the Odeon, were mistaken.

The Weather Forecaster took no official cognizance of that event, but after carefully scanning his charts, he has announced that there will be frost tonight. This is the first prediction of the kind since it became too chilly to continue to wear last summer's suit.

Official forecast for St. Louis and vicinity: Fair tonight and tomorrow; colder tonight, with frost; fresh, northerly winds.

For Missouri—Fair tonight and tomorrow; colder tonight; fresh northerly winds.

For Illinois—Fair tonight and tomorrow; colder tonight, probably with frost; fresh northerly winds.

TEACHERS' UNION WINS FIGHT ON SCHOOL HEAD

Cleveland Superintendent Found Guilty of Contempt for Not Reinstating 6 Members.

CLEVELAND, Oct. 26.—J. M. H. Frederick, superintendent of the Cleveland public schools, was today found guilty of contempt of court by Judge William B. Neff of the Cuyahoga County Common Pleas Court, and ordered to reinstate within a week six teachers whom he failed to reappoint last spring because, it is alleged, of their activities in a teachers' union.

Supt. Frederick was accused of contempt for violating an injunction issued June 9 last, restraining school heads from refusing to reappoint pro-union teachers.

Attorneys for the complainants say the decision paves the way for the union association of teachers in all the larger cities of the State and will result in higher and more unform wages.

If Supt. Frederick reinstates the six teachers he will clear himself of the contempt charge, the Court intimated. The Superintendent, however, is cited to appear Friday for sentence.

French to Dance the Ostend, Forswear All German Steps

PARIS, Oct. 26.—The Dancing Masters' Academy met today. A letter was read from President Lee Fort of the academy, now a soldier at the front, proposing that all Austrian and German dances be suppressed.

The academy postponed the consideration of new dances. It is suggested that the Ostendaise and Lancers be revived after the war.

Drexel, Wealthy American, to Be Gen. French's Chauffeur

LONDON, Oct. 26.—Anthony Drexel left London a few days ago for Paris to join his son, J. Armstrong Drexel, at the front as a chauffeur for Gen. French. The son already is serving in that capacity.

John J. Drexel is at present at the Ritz here, awaiting the arrival of his daughter, Alice, from Munich, where she has been with friends since the outbreak of the war.

MAYOR PLEDGES HIMSELF TO SIGN TRACTION REPEAL

Issues Statement to Meet Charge That Enforced Delay Is Political Trick.

CENTRAL TRADES ATTACK

Labor Organization Goes on Record Against Free Bridge Bond Issue.

Mayor Kiel, in an open letter written to the Post-Dispatch today at its request, renewed his pledge to sign the Southern Traction repeal bill, which has been passed by the Municipal Assembly.

The Mayor's statement follows the adopton yesterday by the Central Trades and Labor Union of a report by its Legislative Committee, in which it was said the announcement that the repeal bill would be signed Nov. 7, a day after the special bond election, was a "smooth attempt to win votes."

Mayor Kiel is restricted by provision of the new charter and cannot sign the bill, which will reach him late tomorrow night, within 10 days, or before Nov. 7. The charter provides for a 10-day period in which voters may file petitions for a referendum on every bill, except emergency measures. The repeal bill is not one of those measures which the Assembly is authorized to make emergency legislation, and the delay in affixing the Mayor's signature is therefore unavoidable.

In his statement to the Post-Dispatch, Mayor Kiel says significantly, "no influence in the world can prevent my signing it."

Charge Irritates Mayor.

The Mayor was irritated at the charge that the bill was being held unsigned until the election was over as a political trick. "I would sign the bill the moment it reaches me," he said, "but my hands are tied by the new charter. I had thought of signing the bill when it is presented to me tomorrow night and then holding it 10 days before sending it to the City Register, but I am advised by the Law Department that this would invalidate the ordinance and would give the company ground for claiming that the franchise had not been lawfully repealed.

"I do not think there is any general doubt as to the fate of the Southern Traction franchise, since both branches of the Municipal Assembly have acted," said the Mayor. "I am ready now, as I always have been, to answer for my part in the repealing of the 50-year grant, and voters may rest assured that the franchise has been done away with."

J. P. McDonough, chairman of the Legislative Committee of the Central Trades and Labor Union, was asked by a Post-Dispatch reporter to explain the section of his report which said the situation appeared like "a smooth method of getting votes" for the bond issue.

"The Central Trades and Labor Union favored the repeal of the Reber approach when Mayor Kiel was a candidate for office, and he promised to repeal the approach ordinance, but failed to keep his promise," he said. "We cannot accept other promises without question under this record."

Charges Violation of Law.

McDonough's report also charged that the Mayor violated a section of the election laws by promising the employ-

Continued on Page 2, Column 4.

For

395 consecutive Sundays

over 7½ years

the SUNDAY POST-DISPATCH has led all other St. Louis newspapers in the volume of business carried.

This is an unparalleled record. No other metropolitan Sunday newspaper in the United States has ever approached it.

On Sunday, Oct. 25, the POST-DISPATCH beat **both** of its Sunday competitors—the Globe-Democrat and Republic—**added together**, by 2800 agate lines in the total volume of business carried.

The total count was as follows:

Post-Dispatch, 312 Cols.
Globe-Democrat, 202 "
Republic . . . . . 100 "

In local merchants' display advertising
The Post-Dispatch **alone** carried....171 Cols.
The Globe and Republic **combined**..166 Cols.

On 70 days thus far this year the POST-DISPATCH has equaled or exceeded **all the other St. Louis papers combined** in columns of city merchants' display advertising carried on the same day.

THE REASON:

Average circulation first 9 months of 1914:

Daily (except Sunday), 176,659
Sunday.....313,575

First in Everything

FACSIMILE OF MAYOR'S LETTER PLEDGING HIS SIGNATURE TO THE SOUTHERN TRACTION LOOP REPEAL

EXECUTIVE DEPARTMENT,
MAYOR'S OFFICE,
ST LOUIS

The Editor of the Post-Dispatch,
St. Louis.

Dear Sir:-

In answer to your question as to my position on the signing of the Southern Traction Franchise Repeal Bill I desire to make the following statement:

It has been intimated by enemies of the Free Bridge Bond Issue that I might not sign the Southern Traction Franchise Repeal Bill. I want to state in most positive terms that I will sign the measure the moment the provisions of the new City Charter permit me to do so, and no influence in the world can prevent such action.

Section 17 of Article IV of the Charter provides that "each bill shall be presented to the Mayor immediately after its adoption, but shall not be acted upon by him (except it be an emergency measure) within ten days after its adoption.

The bill will be signed in both branches of the Municipal Assembly on Tuesday, October 27. I will be in my office that evening to receive the bill so that no time will be lost.

It can be seen readily that the day of the Free Bridge election, November 6, will fall barely within the ten days following the adoption of the bill in question. Consequently, I cannot, under the law, sign the measure until November 7.

I believe I have made my position clear,

Very respectfully yours,

Henry W. Kiel
Mayor.

GRAND JURY TAKES UP FEE CHARGES AGAINST LASHLY

County Prosecuting Attorney Requested Action Following Attack by Newspaper.

Charges that Prosecuting Attorney Lashly of St. Louis County had accepted fees to which he was not entitled under the law, made by a Republican newspaper at Clayton, owned by Republican Boss Fred Essen, are being investigated by the St. Louis County grand jury upon demand of Lashly.

Lashly wrote a letter to Essen's newspaper under, date of Oct. 17, charging that the newspaper had published untruthful statements about him, and closed by challenging the newspaper to lay any facts it possessed before the grand jury. In the next issue of the paper a statement was published that the challenge had been accepted, and that certain evidence had been transmitted to the grand jury.

Essen's paper has been making a bitter fight on Lashly, and Essen and his political followers are accused of having supported another Democratic candidate in the primary to defeat Lashly for the nomination.

The grand jury, upon beginning the investigation today, asked Judge Wurdeman to appoint a special prosecutor to aid it in looking into the facts. The application was made less than an hour after Judge Wurdeman had appeared before the grand jury in connection with the investigation.

Lashly, at an informal conference with Judge Wurdeman, told the Judge, it had been the custom to appoint a special prosecutor only when an affidavit containing charges against the Prosecutor had been filed with the Court. Judge Wurdeman took the same view. He said he would continue consideration of the application until 9:30 a. m. tomorrow, and would not appoint a special Prosecutor unless an affidavit against Lashly was filed by that time.

It was alleged that Lashly accepted certain fees to which he was not entitled. These were in cases where charges were nolle prossed, but a fee of $5 was allowed to Lashly for prosecuting them. The Watchman Advocate had called attention to Lashly's acceptance of these fees, and he recently wrote a letter to the paper, demanding that it "put up, or shut up."

Lashly told a Post-Dispatch reporter that when he first went into office he learned that Constables in justice courts were allowing to him a fee of $5 when cases were dismissed. Though this had been the custom he had it stopped. The amount of fees he is alleged to have collected in this way was about $40. He is a candidate for re-election.

JUDGE DYER FREES A MAN WHO STOLE 3 SIDES OF BACON

Court Says if Prisoner Had Taken Railroad "They Might Have Sent Him to Congress."

Federal Judge Dyer today, in releasing Joseph Aubuchon, 22 years old, of 8521 Minnesota avenue, an Iron Mountan switchman, who had pleaded guilty to stealing three sides of bacon from a freight car, said that if Aubuchon had stolen a railroad he probably would have been sent to Congress.

Aubuchon was arrested by two policemen, May 23, as he was leaving a car with the bacon. He was charged with entering a sealed car. After he had pleaded guilty Assistant District Attorney White told Judge Dyer that Aubuchon never had been in trouble before. Judge Dyer asked the prisoner how he happened to steal.

Tears rolled down the prisoner's cheeks as he told of having been married recently and of his father and mother being in want.

"I don't believe that a boy who takes something at a time when it is necessary to keep the bodies and souls of his father and mother together is a criminal at heart," Judge Dyer said. "I won't send him to jail. If he had stolen a railroad the chances are that they would have sent him to Congress. I will defer sentence and require him to report at the next term of court and see if he intends to lead an honest life."

Aubuchon was told to report in court on the third Monday in March.

U. S. Consul, of German Ancestry, to Stay in Antwerp

WASHINGTON, Oct. 26.—It was disclosed today that the Senate in executive session, just before adjournment of Congress Saturday, rescinded its action confirming the transfer of Consul-General Harry W. Diederich from Antwerp, Belgium, to Barcelona, Spain, in place of Consul-General Carl Bailey Hurst, transferred to Antwerp.

Rescinding the transfer was said to be based on the fact that the Germans had taken Antwerp since objections were made by Belgium against Diederich because of his German ancestry.

American Intercession Gets Japanese in Germany Freed

ROME, Oct. 26.—The Japanese embassy announces that 65 Japanese detained in Germany were released through the intervention of the American Ambassador at Berlin.

Berlin Now Officially Tells of Von Moltke's Temporary Retirement

BERLIN, Oct. 26, via The Hague and London.

GEN. VALKENHAYN has been acting as chief of the German general staff during the illness of Gen. von Moltke, who has been suffering from a bilious complaint. Gen. von Moltke's condition is said not to be serious, and already he has shown considerable improvement. These facts have just been made known by an official statement issued here.

Boycott German Hymn Tunes, Say Some English Churchmen

Correspondence of the Associated Press

LONDON, Oct. 10.—To enable the British clergy to recognize made-in-Germany hymn tunes, a list of them has been prepared by the Guardian, a church newspaper, which has opened its columns to a discussion of the propriety of using these airs in the English service.

If German hyms were banned, the English hymnal would be deprived of some of its oldest and most popular numbers. Luther's famous version of the 46th psalm, "A Sure Stronghold Our God is He," would be perhaps the most regretted of all excisions. Other familiar hymns which are sung to German tunes, some of them the compositions of Mendelssohn and Haydn, are "Hark, the Herald Angels Sing," "Sun of My Soul, Thou Savior Dear," "Christ Whose Glory Fills the Skies," "As With Gladness Men of Old," "Christ the Lord Is Risen Again," "We Plow the Fields and Scatter," "Hail to the Lord's Anointed," "Oh, Happy Band of Pilgrims," and "Commit Thou All Thy Ways."

Since the Wagner nights excite as much enthusiasm as ever in the Queen's Hall concerts, it is not believed the agitation against German hymn tunes will find a strong following.

Germany Doesn't Intend to Attack or Colonize Canada

WASHINGTON, Oct. 26.—Although Germany contends that Canada, by sending troops against Germany, has violated the spirit of the Monroe doctrine, Germany has no intention of attacking Canada, nor attempting to colonize that dominion, according to a statement issued here today by the German embassy.

"The German point of view is that joining in a European war Canada has put herself outside the pale of the Monroe doctrine, but Germany has not the intention of attacking Canada, nor colonizing Canada."

This statement was in amplification of the view expressed yesterday by Count von Bernstorff, the German Ambassador, that by taking part in the war the Canadians had justified an aggressive campaign against themselves.

German Stragglers Wander Through French Marne Region

Correspondence of the Associated Press.

ESTERNAY, France, Oct. 10.—Parties of German soldiers, separated from the main bodies of troops during the German retreat from the Marne, are still hiding in the woods in this vicinity. The French armies passed on, and there are too few soldiers left in this part of France to hunt down the German stragglers. They live upon the country, but otherwise commit no depredations.

French and Germans are buried separately. On the long mounds above the French trenches have been set up rude wooden crosses; a few wild flowers have been scattered on the mounds and sometimes large stones have been placed at either end. Caps of French soldiers, showing the name of the regiment, have been placed on the crosses or the stones. The trenches in which the Germans are buried are unmarked.

Associated Press Not Treated Fairly, Says London Times

LONDON, Oct. 26, 4:45 a. m.—The Times in an editorial today dealing with the censorship question, compares the treatment accorded to the Associated Press correspondents by the English and German Governments to the disadvantage of the former. It says further:

"Perhaps Premier Asquith and his colleagues never heard of the great American institution as the Associated Press. It is the most wonderful news organization in the world and nothing in Europe can compare with it. Its statements are generally accurate and are implicitly trusted throughout North America."

Chicago Fashion Artist Killed in Battle in France

CHICAGO, Oct. 26.—Henri Costille, president of a Chicago men's fashion journal, was killed in battle near Pretz-on-Argonne, according to a dispatch received here today.

He was a fashion artist of marked ability and his illustrated letters on men's apparel have been a fashion feature for several years.

German General, Killed by Warship's Fire, Is Buried

LONDON, Oct. 26.—A dispatch to the Daily Mail from Flushing, dated Saturday, says Gen. von Tripp and nearly all of his staff, who were killed in a church tower at Leffinghe by the fire from the British warships, have been buried in Ostend.

FRENCH GUNS NEAR ST. MIHIEL COMMAND GERMAN SUPPLY LINE

Paris Announces Germans Have Not Been Able to Make Progress After Crossing Yser—Fighting in Flanders More Terrific Than Any Heretofore in War.

By ASSOCIATED PRESS.

LONDON, Oct. 26.—As announced by Berlin and acknowledged by Paris, the Germans undoubtedly have crossed the Yser river between Dixmude and Nieuport, but whether or not this means a forward step in the "On to Calais" movement may depend on operations further eastward.

"Advices from the front this morning," telegraphs the Paris correspondent of Reuter's Telegram Co., "indicate a general allied advance in the region between Nieuport and Ypres, as well as to the east of Arras."

England is speculating on when the Germans, influenced by the presence of rival ships, will attempt to bring units of their own navy into action off the Belgian coast. German submarines have been dodging here and there off the coast during the last week. So far, no successes have been credited to them and it is contended here that the German people must be clamoring for naval retaliation. It would not surprise the British, therefore, if the sea phase of the struggle became more pronounced in the near future.

Along the Belgian Littoral, the allied fleet continues its bombardment. The great shells traveling three miles inland evidently have proved effective, judging from the tragic fate of Gen. von Tripp and the members of his staff, who were killed by a projectile from a warship.

Fighting More Terrific Than Any Heretofore.

All reports agree that the fighting in West Flanders has been terrible beyond any other during the war. Projectiles hurled from the land, the sea and the air are sweeping this flat unprotected country, destroying villages and searching out the terror-stricken inhabitants who delayed too long in getting out of the line of fire.

The most significant part of the Paris official communications relate that the French, with their heavy artillery, now command the road which is one of the principal lines of German communication with St. Michiel, the holding of which by the invaders has constituted one of the greatest menaces to the allied line.

British Shelling Invaders in Suburbs of Ostend

A dispatch from Sluis, Netherlands, to the Express says:

"All British subjects living in Belgian coast towns between Mariakerke and Knocke Sur Mer, were summarily expelled and sent to Holland Saturday. This is the result of the issuance of a German proclamation at Ostend stating that the British spies were directing the fire of the British warships."

The Daily Mail's Rotterdam correspondent, telegraphing Sunday evening, says: "Roulers resembles a shambles. It was taken and retaken four times and battered to ruins in the process. The German guns made the place untenable for the allies.

"An Osburg message says the firing at Ostend is very heavy, and that the British are shelling the suburbs, which are held by the Germans. Last night and this morning large bodies of Germans left Bruges for Ostend. It is believed the Ostend piers have been blown up."

"The German officers in Brussels have been ordered to the Western front. The only points in Belgium now held strongly by the Germans are Liege and Namur."

Essad Pasha, the chronic disturber of the peace of Albania, is said to have invaded Northern Epirus. — this is true it may bring about the entrance of Italy into the conflict, according to opinion in London. Essad's activity may compel Italy to consider the necessity of occupying Avlona, a step which might not meet favor with Austria-Hungary.

Germans, Determined to Force Battle in Flanders to an Issue, Make Gains

PARIS, Oct. 26.—The incessant alternatives of advance and withdrawal on the part of the allies and the Germans, particularly in the north, furnished early today no basis for a summing up as to a general result. The Germans, judging from their frightful sacrifice of men, seem determined to force the battle to an issue. Nevertheless the French public, after analyzing the situation as indicated in the latest War Office statements, continued optimistic.

The official communication this afternoon says:

"During the day of yesterday our front along the general line between Nieuport and Dixmude was maintained. The German forces, which crossed the Yser between those two towns, have not been able to progress. Our front was held also in the region between Ypres and Roulers, between Armentieres and Lille, to the west of La Bassee and of Lens and to the east of Arras. This line is continued to the south by the line which already has indicated in these official communications. During the figthing of yesterday the enemy seems to have sustained considerable losses."

Germans Cross Yser Between Nieuport and Dixmude.

The following official communication was issued by the War Office last night:

"The action has continued under the same conditions as on preceding days. A battle of a very violent character is in progress between Nieuport and the River Lys. The German forces have succeeded in crossing the Yser between Nieuport and Dixmude.

"To the west and to the south of Lille spirited attacks by the enemy have been repulsed.

"Between the Oise and the Argonne there is nothing to report except

GERMANY, AFTER 3 MONTHS, BEING PUSHED TO DEFENSIVE, EXPERT SAYS

several small advances by our troops to the northwest of Soissons and in the region of Craonne.

"On the heights of the Meuse there is an artillery engagement. In the Woevre region our heavy artillery holds today under its fire a road connecting Thiaucourt, Nonsard, Buxerulles and Joinville, which is one of the principal lines of communications of the Germans, near Saint Mihiel.

"It is reported that yesterday in the Argonne region an entire regiment of German infantry was annihilated during an operation, which was extended to the wood to the north of Lachalade."

The Sunday afternoon official announcement follows:

"There is no change to report between the sea and the region around Arras.

"In the Argonne region our situation is maintained under the conditions announced yesterday.

"On the upper Meuse our field artillery has destroyed three more German batteries, one of which was composed of guns of heavy caliber."

The French official statement issued Saturday night said that from the sea to the region to the south of Arras violent attacks of the Germans had been everywhere repulsed; and that "west of the Argonne region we have carried the village of Melzicourt, which commands the road leading from Varennes to the valley of the Aisne."

Both Sides Receive Reinforcements.

The German masses at La Bassee appear, from the desperate efforts which they are making, to be trying to shake themselves loose from the close grip of the allies, who menace their communications from there and from Armentieres. Both armies received reinforcements yesterday, but the allied lines withstood formidable shocks and delivered severe counter-attacks.

The furious nature of the conflict can be gathered from the fact, that in front of one British infantry division in a very small space more than 1500 German bodies were found after an engagement, while 600 German prisoners were taken by the British in the course of one attack. La Bassee is a very important point, covering railroads, which the Germans seem determined to capture at whatever cost, but the allies' resistance hithero had been too stubborn.

The battle continues its course with unabated violence near the Belgian coast, and the Germans were able to force themselves across the Yser, which is a sluggish, shallow river, where the allies opposed them with a strong defense along every foot of the ground.

Gen. von Kluck's army, which was thought to be in Belgium, has not moved from its position on the Aisne, but three other German armies have completely changed their fronts. Grand Duke Albrecht of Wuerttemberg nowcommands the forces in Belgium, while Gen. von Buelow is farther down and the army of Crown Prince Ruphrecht of Bavaria is stretched along a line of trenches on an extended battle front between the Somme and the Aisne and from Rheims to the Argonne region.

In this last-named region the fighting is only desultory. The troops on both sides are becoming tired of the inactivity, but the positions of the opposing armies are too strong to permit of successful assaults. The cold, wet nights are trying, being relieved by only occasional spells of activity which do not last long. Most of the men lie on the straw in the deep trenches, but lookouts are posted at wide intervals, and these soldiers from time to time take a shot at their adversaries. This is immediately followed by a general exchange of rifle fire, but soon all becomes quiet again.

Fighting in Forests Has Been Terrific.

During the nights the sentinels are posted twenty or thirty yards in advance of the trenches to give warning of anything unusual that is happening in the opposing lines. The trenches are connected by telephone with the headquarters in the rear, where a strong reserve force awaits the call.

In the Argonne region, the fighting in the forests has been very heavy with numerous casualties, while on the heights of the Meuse the artillery keeps up a continuous bombardment. A French observation official, by a daring reconnaissance, saved a detachment of French artillery and infantry from probable annihilation and brought about the defeat of a strong German column, which suffered terrific losses.

The officer made his way by side paths to a point a considerable distance in front of the French lines where he perceived that the Germans were advancing toward a village where the French were in occupation. He signaled his discovery and the French evacuated the village and opened artillery fire on the approaching Germans, who dashed into the house for shelter. Four French batteries bombarded and destroyed the village and then turned their attention to the surrounding wood, to which the Germans had fled. After the fight 3000 dead Germans were found in the vicinity, only a small remnant of the column escaping.

Two French aviators, Corp. Strobecks and Mechanic David, yesterday pursued and brought down a German aeroplane east of Amiens. Both were decorated with the military medal of honor on the field. The operators of a German aeroplane threw four bombs into Verdun. One of the bombs broke through the room of a house, doing little damage; another did not explode and two fell into Meuse.

Germans Capture 28 British Officers

AMSTERDAM, via London, Oct. 26.--A Berlin dispatch gives a report from the German general headquarters under date of Sunday. It says:

"The Yser-Ypres canal between Nieuport and Dixmude was crossed Saturday by further strong German forces after heavy fighting.

"East-northeast of Ypres the enemy has received reinforcements, but in spite of this our troops have advanced at several points, capturing about 500 British, among them 28 officers, including a Colonel."

Another official dispatch from Berlin says the condition of Gen. von Moltke, chief of the German general staff, who is suffering from an affection of the liver, is greatly improved.

BERLIN, Oct. 25, by wireless to Sayville, L. I.—The following German comment on Saturday's French official statements has been given to the press:

"The tone of the French official war bulletin of last evening was rather depressed, and caused a panic in Paris. It admits a retreat between the sea and Canal Le Bassee, and mentions the impetuosity of the German attacks near Arras and on the Somme.

"The night bulletin aggravates the pessimistic impression. It repeats that there have been French defeats on the north wing. In order to attenuate the impression, an official note was issued two hours later, saying that the battle front had shifted 200 kilometers northward and therefore patience was needed."

Hospital Ship Makes Daily Trips Across the Channel

Correspondence of the Associated Press.

FOLKESTONE, Oct. 16.—With the shifting of the fighting toward the channel, Folkestone has become an important hospital point for the allies. A Red Cross ship makes daily trips to Calais for the injured. Many of the large hotels have been converted into hospitals.

When the Red Cross ship starts across the channel daily, several motor ambulances are taken for use on the other shore.

Many Belgian soldiers brought here suffered terribly as a result of the hurried evacuation of Ostend. Some of the injured were taken to Ostend from the field, and could not be given effective treatment while waiting on the pier for a transport.

Saxon King Visits Firing Line to View Conditions

BERLIN, via The Hague, Oct. 26.—The King of Saxony, while visiting the Saxon troops and the army of the German Crown Prince, advanced several times to the firing line in order to satisfy himself concerning the conditions under which the men were fighting.

The Post-Dispatch is the only evening newspaper in St. Louis that receives or publishes news gathered by the Associated Press.

Ireland Has Sent 35,000 Volunteers, Redmond Says

BELFAST, Ireland, Oct. 26.—Thirty-five thousand men from all parts of Ireland have joined the army since war began, John E. Redmond, the Irish Nationalist leader said, while addressing a meeting of volunteers yesterday.

Redmond declared that in spite of emigration, Ireland would maintain her place as a fighting nation.

"Ireland's rights," says Redmond, "are not to be defended merely within the Irish shores. Ireland would be humiliated if, after the war, it had to be admitted that the safety and liberties of Ireland had been guarded by the sacrifices of other men, while Irishmen remained at home and took none of the risks."

British Agents Again Buying Horses in East St. Louis

Agents of the British army began buying cavalry and artillery horses today at the National Stockyards, after a cessation of a week. The French have continued buying. The British agent has an order for 10,000 horses. He has bought more than 5000.

The French have several hundred horses at the stockyards waiting for shipment. The British shipped the last of their former purchases a week ago.

Noted General Temporarily at Head of Kaiser's Armies

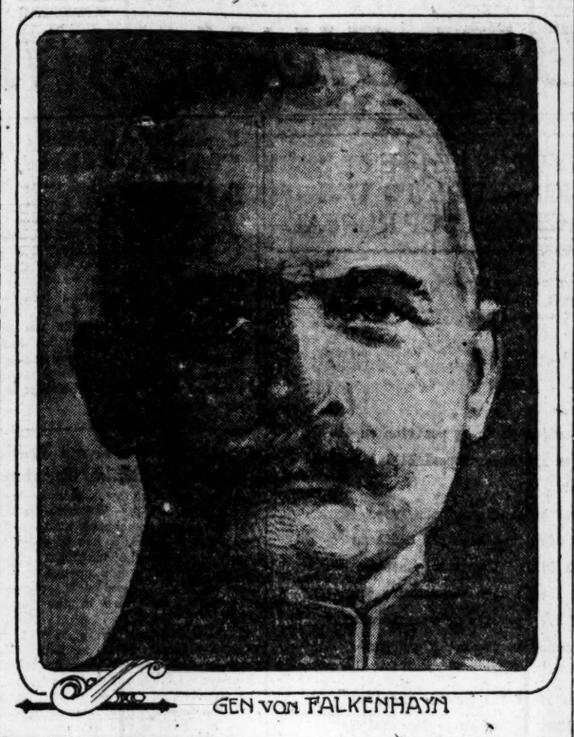

GEN. VON FALKENHAYN

HORSE SHOW TO OPEN TONIGHT AT THE COLISEUM

Equines Entered From All Parts of Country Are Here for Week's Program.

HORSE—A solid-hoofed, odd-toed quadruped, varying much in size, color, speed, etc.—New Standard Dictionary.

Horses differing in size, color and speed are seen on the streets of St. Louis every day, but it takes an expert to tell just wherein they differ in "etc." Therefore, a horse show will open at the Coliseum tonight and continue all week.

A lot of folk from all the large centers of civilization and New York think they know an "etc." when they see it. Some of the mhave pursued their scholarly investigations so far that they can tell you offhand that "etc." is an abbreviation for et cetera, which is Latin for other things.

With this premise granted, it is easy to reach the conclusion that a horse show is a place where one can see horses and other things.

Clothes at the Show.

In this instance, the other things will be clothes, though, for some reason, no one ever thought of calling this annual event a clothes-horse show. That would be a good peg to hang a joke on.

For some reason society has agreed it is proper to wear full dress when invited out to see a horse, just as if this odd-toed quadruped were the Veiled Prophet, or the chairman of a board of directors, or somebody. Yet, no one except, possibly, the press agent, ever wears full dress at an automobile show. This demonstrates that the horse is still king of beasts, regardless of what some owners may think of their automobiles.

Women in Hunter Class.

Horses for the St. Louis show arrived in special trains and special cars last night and this morning. They had men working for them. There were valets to braid their manes and tails and pedicure their hoofs. If one of these high-class show horses had asked for shaving water there would have been a faithful human on hand to bring it to him.

It is promised that the Horse Show this year will be of unusual interest because of the participation of women in the hunter classes and the tally-ho contests between Miss Loula Long of Kansas City and Alfred G. Vanderbilt of New York and the world at large.

Park to Coliseum Drive.

Vanderbilt's horses arrived in St. Louis yesterday, but their owner is not in St. Louis. The show officials said it was not certain that Vanderbilt would come here to exhibit his horses personally.

Miss Lohg is here with her string of coach horses and entries in other classes. Whether Vanderbilt is here or not, it is announced, Miss Long will hold the lines over her coach four when the competition drive from Forest Park to the Coliseum is made next Saturday.

Germany Will Keep Sugar for Her Own People's Consumption

BERLIN, via The Hague and London, Oct. 26.—It is semi-officially stated that the Government has decided to regulate the exportation of sugar in such a manner that the major portion of the crop will be kept for domestic consumption. The Government had intended to permit the free exportation of sugar but changed its mind owing to the advice of leading agriculturists who opposed free exportation, on the ground that sugar is needed for the nourishment of the people.

The Post-Dispatch is the only evening newspaper in St. Louis that receives or publishes news gathered by the Associated Press.

SEVEN BRIDGE MEETINGS TONIGHT

Meetings at which Free Bridge talks will be made tonight will be held as follows:

Fennell's Hall, 5014 Florissant avenue. H. N. Morgan, speaker.

Meyer's Hall, Fifteenth street and Cass avenue. Dr. W. H. Fuchs, speaker.

Hendrickson's Hall, Marcus and Easton avenues. D. W. Brundedge, speaker.

Washington Hotel (dining hall). Robert C. Grier speaker.

Compton Hall, Compton and Park avenues. Samuel Rosenfeld speaker.

Central Library, Central Council of Civic Organizations. Roger N. Baldwin speaker.

West End Business Men's Association, 4470 Easton avenue. Mayor Kiel speaker.

MAYOR'S PLEDGE TO SIGN TRACTION REPEAL

Continued From Page One.

ment of union labor in the completion of the free bridge. The report stated that a State law forbids the promise of a job or any other consideration for votes at an election.

Discussing his critics at the Central Trades meeting, the Mayor said:

"I know and the public knows that many labor unions have indorsed the bond issue and those who made this attack on the bonds are not voicing the sentiment of labor unionists generally. The Building Trades Council, in which all the building crafts are represented, has indorsed the bonds.

"The repeal of the Southern Traction franchise and the assurance that union labor will be employed to complete the bridge, has removed the opposition from many quarters in which it formerly existed. I have no doubt the bonds will be adopted this time by a substantial majority."

Many Unions for Bonds.

Many labor unions formally indorsed the free bridge bond issue following the repeal of the Southern Traction franchise and the promise of city authorities to employ St. Louis union labor in completing the bridge. Others have not met since the Assembly passed the traction franchise repeal bill. Those which have adopted resolutions pledging support to the bond issue are:

Building Trades Council, 10,000 members.

Bricklayers, Masons and Plasterers' International Union, No. 2, 4000 members.

United Brotherhood of Carpenters and Joiners, Local 73, 600 members.

Heat and Frost Insulator Asbestos Workers, No. 1, 100 members.

Painters' District Council, 2200 members.

Germans' Property in France Held, but Not Confiscated

WASHINGTON, Oct. 26.—German property in France, taken over by the French Government, has not been confiscated, but merely taken into trusteeship for its protection, according to a statement at the French embassy today, supplementing a dispatch from the Foreign Office at Bordeaux, describing seizure of French property by the Germans in Alsace-Lorraine. The dispatch was as follows:

"The German Government, according to reports received from Switzerland, intends to seize personal and real property belonging to the French in Alsace-Lorraine in reprisal for the seizure of German property in France. I consider it hardly necessary to state that the French official Government circular of Oct. 14, referred to by the Germans, merely enforced protectionary measures for placing German property situated in France under trusteeship of the Government."

Has your family outgrown that cottage? Need a larger place? Why not make an exchange offer through Post-Dispatch Wants for a more satisfactory home?

RUSSIANS TAKE THREE TOWNS IN BAYONET CHARGES

Petrograd Announces German Rear Guards Have Been Defeated in Several Instances in Flight From Warsaw Region, and Many Prisoners Have Been Taken.

ARMIES IN MIDDLE GALICIA INACTIVE

Austrians Descending From Carpathians Encounter Strong Opposition — Germans Reported Evacuating Lodz, 75 Miles From Warsaw.

By Associated Press.

PETROGRAD, Oct. 26.—The following communication was issued last night from general headquarters:

"On Oct. 23 and 24 the Russian troops inflicted several defeats on the German rear guards who were attempting to hold positions along the rivers Ravka, Skernevka and Rylka.

"Lovina, Skierniewice and Rawa were taken by bayonet attacks.

"The Austrians in retreat with the Germans on the roads near Radom having received reinforcements and profiting by the wooded and rolling character of the region, offered stubborn resistance to our offensive, which developed into an engagement of considerable dimensions. At that place we captured prisoners, cannon and rapid firers.

"Along the River San and south of Prezemysl desperate fighting continues. An attempt by the Austrians to turn the Russian left wing south of Prezemysl failed, the Austrians suffering great losses.

"An Austrian column, which descended the Carpathians near the town of Dolina (22 miles from Stry), has been defeated and disposed of."

Fortified Armies in Middle Galicia Are Inactive.

By Associated Press.

LONDON, Oct. 26, 5:05 a. m.—A dispatch to Reuter's Telegram Co. from Rotterdam gives the following official statement issued in Vienna:

"A telegram dated Sunday noon from the northeastern theater of war, says strong Austrian forces have taken a position in a nearly uninterrupted line from the northern spurs of the Carpathian Mountains by way of Stry and Sambor, before the fortress of Przemysl, to the Polish part of the Vistula and to the district of Ploch, against the main army of the Russians, who have been reinforced by troops from the Caucasus, Siberia, and Turkestan.

"The Austrian offensive across the Carpathians encountered strong hostile forces.

"In the middle of Galicia, where both armies occupy fortified positions, the battle is stagnant.

"Northeast of Przemysl and on the lower San the Austrians have had several successes.

"In Russian Poland strong forces are facing one another. Since yesterday there has been fighting north of the Vistula between Icangorod and Warsaw."

Crown Prince Said to Have Presided When Advance Was Ordered.

LONDON, Oct. 26.—According to the Star's Rome correspondent, the German Crown Prince presided over the the Austro-German council of war, held Oct. 14, when the German advance on the Vistula was decided on, which has met with such a decisive defeat.

An official statement isued at Vienna Friday said that Servian and Montenegrin forces, which had penetrated the Southeastern Bosnian frontier, were defeated Oct. 22, after a battle of three days.

Severe Austrian Attacks Drive Montenegrin's Back.

NISH, Servia, Oct. 26.—The Servian War Office has issued the following:

"On Oct. 19 a detachment of the enemy advanced from Modropolje, north of Kalinovik, Herzegovina, against the flank of the Montenegrin troops' east positions at Kalinovik. A Montenegrin detachment from Borivatz, perceiving the enemy's movement, attacked their flank and defeated them, capturing a mountain gun, nine caissons and a large number of rifles.

"On Oct. 21 a battle took place all along the Bosnian front, both Servians and Montenegrins taking part. The Balkan allies repelled all attacks and took 200 prisoners, including one field officer and four subalterns.

"In view of the enemy's severe attacks, the Montenegrin troops have been compelled to fall back a little behind their positions."

Germans Reported Evacuating Lods. 75 Miles From Warsaw.

LONDON, Oct. 26.—The Petrograd correspondent of Reuter's Eelegram Co. says:

"The precipitate flight of the Germans continues. They are evacuating Lodz, 75 miles west by southwest of Warsaw. They made an unsuccessful attempt to arrest the offensive Russian movement by clinging to positions at Sokhatchoff, from which, however, they were dislodged with heavy losses."

According to a dispatch to the Daily Telegraph from Rotterdam, the Vossiche Zeitung of Berlin says that the Russians, who had withdrawn most of their troops from Lemberg, have now sent 80,000 men there, who are strenuously fortifying the town. The Russians, the paper says, are clearly determined to keep Lemberg at all costs.

U9 Sank the Cruiser Hawke; Weddigen's "Unterseeboot" Now Has Destroyed Four Warships

BERLIN, Oct. 26, by Wireless to Sayville, L. I.

IT is learned that it was the German submarine U9, which sank the British cruiser Hawke.

The Hawke was sent to the bottom by a torpedo attack in the North Sea, Oct. 15. The U9 has made an unusual record, having previously sunk the British cruisers Hogue, Aboukir and Cressy.

The U9 returned safely to her home harbor at noon Friday.

The enterprise and skill of Commander Weddigen of the U9, who seems to operate under a particularly lucky star, has been recognized with the award to him of the Order Pour le Merite (Order of Merit.) Previously every member of the U9's crew had received the iron cross for sinking the Aboukir, Hogue and Cressy.

It was thought for a time that the U9 might have been responsible for the sinking of the British freight steamer Glitra, off the Norwegian coast, Oct. 20, but such is not the case. The U17, which, according to Norwegian papers, destroyed the Glitra, also has returned to her harbor.

Defeat in Flanders Would Hit Germans Harder Than Allies

By the Military Expert of the New York Evening Sun.

Published in St. Louis exclusively in the St. Louis Post-Dispatch, by Special Arrangement with the Sun.

READING dispatches which reflect the official views in Paris, in London, in Berlin, it is plain, has been patent for 10 days, that the operations along the Franco-Belgian frontier, already described as the battle of Flanders, are in the wider sense critical, destined to exercise a decisive influence upon the progress of the great war.

Yet the examination of the map, the study of the possible consequences of a decisive victory on either part, reveals nothing which might warrant any such view from the purely military side.

Thus, if the German advance continues, it may conceivably isolate Dunkirk and Calais, force the French left back until it becomes the mere continuation of the front of the Aisne. But such a reverse, however disappointing, would have a purely limited effect upon the allied fortunes. If the allies are able to maintain such steady and desperate resistance on the long front from the Oise to Belgium, it is unlikely that they could be driven back when they have concentrated on a shorter front, where they have been able to prepare their line during recent weeks.

No Invasion of England.

Nor does the mere possession of the ports by the Germans seem to carry with it any decisive advantage. British apprehension would doubtless mount with German progress on the coast. British cities might, conceivably, have to meet Zeppelin raids. But until the allied forces in the west are crushed, and the British fleet disposed of, it is outside of the question to speculate on the invasion of England.

On the other hand, even if the allies should press their operations successfully and drive the Germans from the West, there is every present prospect, that, now that Antwerp has fallen and Ghent has been occupied, the Germans would be able to maintain themselves in a defensive position on the Scheldt, from Antwerp to Valenciennes, quite as successfully as they have done along the Aisne.

The truth seems to be that the thing that is vital about the Flanders contest is the moral rather than the military element, and that is far more vital to the Germans than the allies. In a word, there are on all sides unmistakable indications that German military effort is approaching its maximum, must in a relatively short time assert anew the moral superiority seized at the outset, or face serious consequences.

German Advance to Halt.

To conceive that the outcome of the Flanders operations will be the arrival of a state of balance along the Lys and the northern frontier of France, such as exists along the Aisne, the most natural and logical consequence is to believe that the German advance from the Channel to Switzerland will presently come to a complete halt. We shall have in France the situation which existed in Virginia when, after three years of war in which the victories and the offensive were steadily in the possession of Lee, he was at last forced to stand defensively about Richmond.

Always, in viewing the present war, it is necessary to recall first that the whole burden of German military teaching has been that the offensive was the only possible method of making war, and that German success in "the next war" would depend upon her ability to crush her several opponents before all of them had been able to take the field in full strength.

Now, so far, this war has been fought on this principle. German teaching followed German tradition, and the drive at France through Belgium in August was the perfect application of all that German military writers have been expounding for a generation.

Bear in mind, also, that from the General to the private, this same idea has been held—that, to win, Germany must promptly crush France, take Paris, hold the republic as hostage. Recall that, from Brussels to the gates of Paris, every whisper that came from German quarters revealed the supreme confidence, the universal belief that immediate success was in view.

Had to Change Plan.

But the Paris campaign ended on Sept. 7. In the next few days the German armies fell back until they stood some 70 miles behind their earlier positions. More than this, in late September, the allied forces began clearing out the northwest corner of France. To meet their offensive, German troops had to be withdrawn from Alsace, from Lorraine, from the Aisne front, and carried to the rear and put in on the new front.

For a whole month after the battle of the Marne this process continued. On the German side it was conducted with marvelous skill; every offensive thrust was met and beaten down. But when this had been done, it was impossible to take the offensive. From the Aisne to the Lys, the whole operation resembled that of two children building at blocks—as fast as one put a new block on his tower, the other responded with a similar movement.

Finally, to escape the state of balance, the Germans gathered up all available forces, seized Antwerp, beat down the Belgian nuisance which was holding army corps in check, and having freed these troops, undertook a final offensive in the extreme west. This was on Oct. 10. But on Oct. 26 they have not yet succeeded in gaining ground of material value between Lille and the sea. After more than two weeks of desperate battling, the lines keep on swaying as they did along the Aisne in September.

Failed in Main Effort.

Now, at the close of the third month of the war, Germany, by superior mobilization, better concentration and, on the whole, better strategy, has succeeded in conquering Belgium, occupying a considerable region in Northern France, pressing hard against the eastern barrier forts along the Meuse. But, despite all the advantages superior resources and better preparation gave her, she has been unable to reach a vital point in the French defense, or to rout an allied army.

All her thrusts, save only that in Flanders, have already been successfully parried. If that can be checked presently, the whole tide of German offensive operations will come to a standstill. But this means that henceforth all advantage in resources must be with the allies. They have not been able yet, as Germany has, to put in the mass of their second and third line troops. England has a full million to use in the spring. France has reserves still unavailable because of lack of equipment.

Germany, on the other hand, has drawn deeply upon all lines. So far she has met all attacks of three nations with equal numbers. But the pace plainly cannot be maintained through many months more. It may be doubted if Germany can ever again muster more men on her battle lines than she has now. There is no question but that England, Russia and probably France will have more troops in the field next April than they have now in October.

Already, too, in the East in Poland, it is plain the German offensive has been beaten back. The magnificent dash at Warsaw has terminated. Numbers have again prevailed, and German armies are withdrawing. Austrian disaster has been postponed, the maneuver has not been an empty failure—but in the larger sense it seems to have failed.

It is, then, because of the value the whole German people has attached to the offensive, that the issue of the battle of Flanders is being watched by the world so closely. If Germany is checked here, it will be difficult to overestimate the moral effect upon the nation, which will be compelled to recognize that the whole campaign as planned by German high command has failed—that France is not destroyed, England daily gaining in resources, Russia coming up with new millions and displaying unexpected skill in handling those already up; that German military resources, utilized to the maximum, have been inadequate, that henceforth it is to be a defensive battle, a contest in which hope is at an end, or approaching termination.

BRITAIN ADVISES AMERICANS HOW TO CONSIGN CARGOES

Shipments Should Be Directed to Neutral Receivers, and Not "To Order."

By Associated Press.

WASHINGTON, Oct. 26.—Sir Cecil Spring-Rice, the British Ambassador, by instruction of Sir Edward Grey, Foreign Secretary, issued a warning today to American shippers, through the State Department, to consign all cargoes bound for neutral countries to the neutral Government or a specific consignee.

Two notes addressed to Acting Secretary Lansing say British cruisers will not interfere with neutral commerce when shipments are properly consigned. The documents specifically exempt cotton from molestation, even though destined to belligerent countries, as this article is not contraband.

With respect to mineral oils, and articles listed as conditional contraband, the notes say Great Britain will seize no cargoes if the papers of the ship show their ultimate destination to be neutral. Only in cases where cargoes have been consigned "to order," the notes point out, has the British Government been exercising scrutiny.

Cotton to Stay on Free List.

The first note, dated today, says in part: "In compliance with your request, I telegraphed on the 23d int. to my Government to inquire what was their view with regard to cotton. Last night I received a reply from Sir Edward Grey, in which he authorizes me to give the assurance that cotton will not be seized. He points out that cotton has not been put in any of our lists of contraband,' and, as your department must be aware from the draft proclamation now in your possession, it is not proposed to include it in our new list of contraband. It is, therefore, as far as Great Britain is concerned, in the free list, and will remain there."

The second note refers particularly to the case of the tanker John D. Rockefeller recently released by the British Government, but states the general policy of Great Britain on the subject of contraband, in part as follows:

"You are doubtless aware that in the last few weeks there has been a marked increase of the export of certain articles, as compared with previous years, to those neutral countries which are in direct communication with the belligerent nations."

The note points out that in September the export of gasoline naphtha, etc., has increased from 20,000,000 to 23,000,000 gallons or 15 per cent and of fuel oil from 36,000,000 to 58,000,000 gallons, or 61 per cent, and that the war has shown the immense importance of the motor, the airship and the submarine, consumers of mineral oil. The note continues:

"A large proportion of the exports of this country has been consigned to neutral ports, and, according to evidence in possession, has been transmitted from them to a belligerent country. As you are aware, the Supreme Court of the United States in 1863 considered vessels as carrying contraband, although sailing from one neutral port to another, if the goods concerned were destined to be transported by land or sea from the neutral port of landing into enemy territory.

Stands by U. S. Decision.

"It then decided that the character of the goods is determined by their ultimate and not their immediate destination, and this doctrine was at the time acquiesced in by Great Britain though her own trade was the chief sufferer.

"On the other hand, the neutral countries concerned, who are anxious to avoid being used as bases for hostilities by either belligerent, are now making arrangements which will give sure guarantees that articles which may be used in war shall not be re-exported.

"In the case of the Rockefeller, which was bound for a port in the near neighborhood of the chief naval port of a belligerent, the oil she carried was consigned 'To order,' and there was therefore no guarantee that it would not be forwarded to the enemy. She was accordingly detained until proof was afforded of the neutral destination of her cargo and the intention of the neutral Government to prevent re-export.

"I may observe in conclusion that, although the British Government have detained cargoes of contraband in order to make sure that they are really intended for neutral countries and have retained some cargoes, such as copper, destined for Krupp's ammunition works, they have not yet taken a single cargo without paying for it and have allowed every cargo really destined for neutral countries to proceed to its destination."

The cotton situation, in the opinion of President Wilson, is being cleared up rapidly. He told callers today that while only the end of the war in Europe would restore normal conditions, progress was being made in efforts to assist the planters. The President is much encouraged by plans for furnishing money to the planters and the opening of foreign markets. He said there was every reason why all ports should be open to cotton, and predicted they would be.

Turn to Page 6 and Read Our

ANNOUNCEMENT

This Evening

Scruggs-Vandervoort-Barney

OLIVE and LOCUST from NINTH to TENTH

BERLIN'S LIFE LITTLE DISTURBED BY WAR; PETROGRAD A SOBERED CITY

PETROGRAD, WHERE NIGHT GAYETY ONCE WAS SUPREME, NOW SOMBER, BUT HOPEFUL

Aristocracy and Peasant Brought Into Close Association by Common Grief—War Has Not Killed Berlin's Play Impulse.

Correspondence of the Associated Press.

PETROGRAD, Oct. 5.—Probably in no capital of Europe have the first two months of the war wrought such a change in the aspect and character of a city as in Petrograd. What was traditionally regarded as a metropolis of dissipitated energies and midnight gaiety, quickened by the sale of vodka, has become in a short period as sombre in tone as a nocturne.

The streets are quiet and almost deserted at the hour when the night life used to begin. In the restaurants all the guests could be comfortably gathered around one large table. The Nevsky Prospect no longer echoes with revelry, but is as quiet and orderly as Fifth avenue on Sunday afternoon. The capital is, of course, saddened, like all cities of Europe, by its losses and by all the misery which ebbs back from the front.

Lists of Dead Draw Peasants.

In the general staff offices, which are at one side of the famous winter garden, the daily lists of the dead are published.

In front of this structure a line of peasants, their black shawls like blots of ink against the blood red color of the building, stand helpless and afraid. Some of them have found relatives in the published list and others, morbidly apprehensive, are trying to acquire sufficient courage to go upstairs and look. Women of the better class, dressed in heavy furs, come forth with chalky faces and bowed heads and step into their carriages. There is no sobbing, no outward protest against the fate which has bereft them. Sometimes they stop and offer money and words of consolation to the peasant women, who face the world as paupers. There is the extraordinary spectacle of aristocracy and peasantry brought together in a community of grief.

But, apart from scenes such as these, which abound in the capitals of every country at war, Petrograd is alive with new hope and confidence. The end of the first two months of war is the occasion for the kind of celebration which usually accompanies a great anniversary or a holiday. The Russian papers have assisted in this by careful reviews of the fighting along the German and Austrian frontiers.

The Novoe Vremya makes the following comment:

"We have now finished the second month of the war. Although we were overtaken by a great calamity, the second month has not been marked by a single failure. We have not only beaten the Austrians, but we have seen the conquest of a kingdom—Galicia—and a duchy—Bukowina. We have captured strongly fortified points held by the enemy as well as great provision depots, a large number of guns, trains, etc.

Regained Land Lost 600 Years Ago.

"We have hundreds of thousands of prisoners. Aside from the value of these successes from a military point, they are significant as a realization of our national aim, in that they give back to Russia land which was wrested from her 600 years ago. If we are able to hold this land these days in Russian history will be appreciated in the centuries to come."

Another Russian newspaper, in referring to the recent repulse of the Germans along the Niemen River, says:

"We have now proved the German soldiers to be ordinary soldiers and not the supermen which they have been called."

The new unity of feeling in Russia and the loyalty of a population commonly thought of as revolutionists, pervades every class. Restaurant keepers, whose rooms were converted into military quarters during the mobilization of troops, have yielded without hope of compensation.

"It is our fight," said one of them. "Why should we not help to pay for it?"

How Times Have Changed.

One of the larger restaurants was fortunate enough last night to have as many as 20 guests. It was the same restaurant in which six years ago a Russian officer leaped to his feet and shot dead a student who was dining quietly with his wife. The student had neglected to rise when the Russian national anthem was played.

On account of this and other similar episodes, the orchestras in the restaurant had struck the national anthem from their program. Last night, for the first time since then, the orchestra played the national air. Every person in the room immediately rose to his feet.

Joffre, Remarkably Calm on the Field, Is a Sparer of Men

PARIS, Oct. 26.

FIFTY per cent of the troops on the right wing have not had their baptism of fire, according to word received here. Gen. Joffre, Commander in Chief of the French forces, is said to be a sparer of men, by necessity, perhaps, but especially on account of humanity.

His calmness on the field of battle is said to be extraordinary. He is precise in his orders and has absolute knowledge of the ground and of his men.

Berlin Life Little Disturbed by War; Women Busy Knitting for the Troops

A Special Correspondent of the Post-Dispatch.

BERLIN, Oct. 9.—An American, recently arrived in Berlin from London, was surprised to find that the German capital showed less outward changes due to the war than London. He remarked that there was less of nervous anxiety here than there, and he saw evidence of this in the fact that Berlin still shows its usual blaze of electric lamps at night, while London, fearing an unheralded visit from Zeppelins, has greatly reduced its illumination just as Paris has done for the same reason.

Another cause for comment was to see many men capable of doing military duty still moving about the streets of Berlin engaged in their customary work. As a matter of fact, most of the military barracks of the empire are still well filled with soldiers, for the most part men who are to receive further drilling before going to the front.

Another class of soldiers now frequently seen on the streets are the convalescent wounded, looking somewhat less trim and well fed than when they marched away from Berlin two months ago.

Life Centers About Soldier.

The life of Berlin, in fact, centers just now about the wounded soldier as well as the soldier still in the field. Social life is dominated by benevolences for him. Women and girls are industriously knitting stockings and wristlets for him; for wherever they meet, at the afternoon coffee, at the business meetings of the numerous societies for assisting the sick and wounded, even occasionally at concerts and in other public places, their fingers are soon busy with their work.

Nearly every Berlin woman of the wealthier classes is doing something to help.

Some are working in the kitchens conducted for the feeding of the poor; some in charity organizations, which are looking after the children of soldiers at the front left without adequate means of support, and many are nursing sick or wounded soldiers. Most families of the wealthier classes also are taking into their homes poor women and children for one good meal daily, and there are organizations of women to find such dispensers of charity and supply them with mouths to fill.

Another function of the charity organizations is to collect books, pictures and newspapers for the military hospitals, of which there are a number in Berlin and the suburbs. There is even a society of British citizens in Berlin, which sends its agents now and then to American families to ask for American magazines and books for the English prisoners at Doeberitz, a few miles outside of Berlin.

Theaters and Concert Halls Open.

The theaters and concert halls of Berlin are all open as usual, but the attendance is not large. The war figures largely in the musical farces and in the productions at the variety theaters, and the moving picture places present military films of many kinds. There are sham fights made in very close imitation of real war, but a proposal to take moving pictures of real battles, or at least battlefields, did not meet the approval of the military authorities, as the German Government makes it a set policy to spare the public the useless emotional excitement of seeing and reading about the horrors of the battlefield.

Between the acts at the play houses the latest war bulletins are read. There is loud applause over victories and patriotic songs are sung. Concert programs also show a strong leaning to patriotic music. Nevertheless, the managers are not making money. Concert singers now number themselves among the suffering classes, and charity concerts are being organized for them.

Many people cannot afford the luxury of the theater or the concert and many others, living in a high heroic mood, feel that this is no time for amusements. The deep mourning worn by many women supplies another explanation for light audiences.

Some of the people in Germany, however, fail to catch the spirit of deep seriousness in which most Germans are now living and picture post-card makers recently have tried the experiment of getting out comic war postcards. These, however, have fallen flat when sent to the front. Word had been given out by the military authorities that the soldiers now doing hard fighting were in no mood to enjoy these ill-timed efforts at fun, not a few of which, besides, are in very bad taste, and the newspapers have requested their readers to refrain from sending such missives to the front.

Play Impulse Not Dead.

The play impulse in German, however, has by no means been suppressed by the war. The other day a Berlin football team went to Vienna and played a game with a team of that city. Of course, the German children are waging war with a zeal hardly less intermitting than is shown by the soldiers in the field. Wherever a group of them get together they soon divide into two armies and proceed to enjoy the delights of bloodless battles. The boys like to congregate especially on vacant lots where they can dig entrenchments and build forts, perhaps appropriating for the latter bricks from some unfinished houses near by. Lads of a more serious bent flock at the "Zeughaus" (arsenal) to see the collections of artillery and other military equipment.

Austrian Cities Short of Food; People Ordered to the Country.

POLA, Austria, via Venice and Paris, Oct. 26.—The prices of provisions here have increased greatly. Bread costs 20 cents a kilogram (2 1-5 pounds), more than double the ordinary charge.

The civil population have been told that they must lay in food for six months or leave town. Hundreds already have departed.

Trieste and the surrounding country are exceedingly quiet. The people generally seem greatly depressed. Trieste has only enough imported coal on hand to last until December, after which time it must burn Styrian coal, which is of poor quality and is useless for gas manufacturing purposes. The streets are only half lighted, in order to save gas.

The police have adopted the severest measures to prevent Italian newspapers circulating in Trieste. Persons found in possession of such papers are sentenced to 14 days' imprisonment.

British Warships Disabled 4000 Germans Trafalgar Day

DOVER, England, Oct. 26.—In addition to killing Gen. von Tripp and all of his staff to the west of Westende on Trafalgar day (Oct. 31), the British fleet in its bombardment of the Germans advancing along the Belgian coast did enormous damage. Firing started at 6 in the morning and continued without intermission for 12 hours.

The range of the ships' guns enabled them to shell the German trenches three miles inland, and they did great execution to the batteries placed amid the sand dunes. They destroyed a German field battery, dispersed a German bridging train, which had been assembled to force a crossing of the Yser, blew up an ammunition column, and compelled the Germans to evacuate their position before Nieuport.

The firing was so rapid that some guns discharged 14 projectiles a minute. At the end of the day the whole coast, from Nieuport to Westende, which had been strongly held by the enemy, was evacuated. It is reported that on that day alone the Germans lost 4000 killed and wounded.

(At Trafalgar, a headland of Spain, Oct. 21, 1805, the English under Nelson, who was killed in the action, gained a great victory over the combined French and Spanish fleets.)

Refugees Fleeing From War's Horrors in Antwerp

Photograph, Copyright, 1914, by Underwood & Underwood, New York.

THIS pathetic group of refugees from Antwerp was made at Rosendaal, Holland, Oct. 10, when the inhabitants of the Belgian city were fleeing from the bombardment by the Germans. Three hundred thousand refugees fled to Holland for safety, and Rosendaal, a border town, was filled to overflowing with groups such as this. The pitiful look on the youngster's face describes more graphically than words the terror of the flight which she understands so very little. The bundled-up figure seated on the cart under which the dogs which draw it are resting, is the feeble old grandfather of the little girl. In the basket on his lap is the family cat, which is being taken with them on their flight.

German Major-General Killed Leading Troops in Forest of Argonne

BERLIN, via The Hague and London, Oct. 26.

IN the casualty list issued Saturday appeared the name of Major-General Pochhammer, who was killed Oct. 4, while leading his troops in the forest of Azgonne.

Lieutenant-General von Rinhardt, attached to the Wuerttemburg troops, has been killed in Belgium. He was a veteran of 1870 and retired from active service in 1905. He volunteered at the beginning of the war and was given command of a brigade.

OTTAWA, Oct. 26.—Maj. T. Rivers-Bulkeley, comptroller of the household of the Duke of Connaught, Governor-General of Canada, has been killed in action at the front, according to a cable message received here.

RUSSIAN WAR CHIEF SAYS GERMANS ARE IN RETREAT

Gen. Soukhomlinoff, Czar's Minister, Says in Cable Message That Empire Has Almost Freed Itself of Recent Invaders.

Gen. W. A. Soukhomlinoff, Russia's Minister of War, and now Adjutant-General of Emperor Nicholas II, at the front, in response to a cable inquiry from the New York World requesting authoritative details of the situation in the Eastern theater of war, sent the following:

By Gen. W. A. Soukhomlinoff.

PETROGRAD, Oct. 25.—After a number of hard-fought battles between the East Prussian frontier and the River Niemen, the Russian army was successful in driving back the Germans into Prussia and in clearing the governments of Kovno, Suwalki, Lombsha and Plock of the enemy.

On the left bank of the Vistula, toward Warsaw and the fortress of Ivangorod, commencing Oct. 13, a series of decisive battles with the united Austro-German armies was fought, which resulted on Oct. 18 in a complete victory by Russia over the enemy.

The enemy is continually and hastily retreating. So fast is he retreating that he is leaving his wounded behind, and passing, without using, all the strongly fortified positions which he has been preparing. During these battles some exceptionally heavy losses were sustained by the Prussian reserve guard corps.

Taking Many Prisoners.

Now the pursuit of the German army continues in the most determined manner, during which large numbers of prisoners and war material are being captured. The actual numbers it is impossible to ascertain, as they are increasing from day to day.

On the evening of Oct. 23 the German and Austrian armies advancing on Warsaw and Ivangorod were repulsed and driven back to the line Skierniewice-Radom. The German retreat was so precipitate that the Russian cavalry was able to capture, at the town of Lovitz, the master of Horse to the King of Saxony, with His Majesty's personal motor car.

At present the enemy occupies a comparatively small portion of Russian territory, between the eastern frontier of the Prussian provinces of Posen and Silesia and the line Skierniewice-Radom and the left bank of the Vistula.

Austrians "Recuperate."

In Galicia during the last 12 days fierce battles have been taking place with the Austrian army, which has recuperated a little, on the whole front between the Vistula and the Carpathians. In these battles, in which the balance of success is in favor of the Russians, the number of Austrians surrendering is very great, as, for instance, during Oct. 21 and 22 there were 50 officers and 16,000 noncommissioned officers and men taken prisoners and a large number of guns, machine guns and ammunition.

CHINA DEMANDS JAPANESE TORPEDO BOAT'S SURRENDER

Craft Entered Chinese Waters and Tried to Tow Away German Wreck.

By Associated Press.

PEKIN, Oct. 27 (Tuesday), 4:05 a. m.—The Chinese Foreign Minister has demanded the surrender of a Japanese torpedo boat with its crew, which entered Chinese waters, substituted the Japanese flag for the Chinese dragon and attempted to tow away the wrecked German torpedo boat S-90.

Chinese President Offers to Be Tsingtau Mediator.

PETROGRAD, Oct. 26.—A report has been current here for the last few days that President Yuan Shi Kai of China has offered to act as the intermediator for the surrender, with all the honors of war, of the German garrison at Tsingtau, now under siege by the Japanese.

Credit is now lent to the rumor by the arrival in Pekin of Maj. Berckerman to report to the German legation there regarding conditions in the fortress in Shantung province.

LOSE anything? FIND it by phoning your want to the Post-Dispatch. Your credit is good if you rent a phone, or leave the ad with your druggist.

RAY PFANSCHMIDT FREED IN SECOND TRIAL FOR MURDER

Illinoisan Acquitted of Killing Sister—Still Held for Death of His Parents.

By Associated Press.

QUINCY, Ill., Oct. 26.—Ray Pfanschmidt was found not guilty of the murder of his sister, Blanche Pfanschmidt, by a jury in the McDonough County Circuit Court at Macomb today. The jury, which retired at 11:10 Saturday morning, reported its verdict of acquittal at 10:20 a. m. today.

Pfanschmidt is still held on the charge of murdering his father, mother and Miss Emma Kaempen, a school teacher, and Fred Wolfe, the State's Attorney, says the defendant will be tried again.

This was his second trial.

The case went to the jury at noon Saturday. The jurors were unable to agree yesterday, and were ordered by the Court not to bring in a verdict last night.

Pfanschmidt was convicted at a former trial and sentenced to death. The Supreme Court afterwards ordered a new trial. The school teacher, who was killed was visiting the Pfanschmidt home at the time of the tragedy.

BOARD PREPARING TO OPEN RESERVE BANKS ON NOV. 16

WASHINGTON, Oct. 26.—Steps to set in motion the machinery of the 12 Federal reserve banks under the new banking system, the opening for business of which has been fixed officially by Secretary McAdoo for Nov. 16, were being taken here today by the Federal Reserve Board.

Confidence was expressed that the early opening of the reserve banks would go a long way toward relieving conditions in the South brought on by the European war and be of assistance in the general business situation throughout the country. Emergency conditions in the South in particular prompted the Secretary to designate an early date for the opening of the reserve banks.

"I am fully aware of the physical difficulties that must be overcome to set the reserve banks in motion on Nov. 16," said Secretary McAdoo. "But the directors of these banks represent the highest degree of American banking intelligence and not only can they meet the situation, but that they will cheerfully take up the task in the same spirit of public service which animated their discussions at the Washington conference."

The special committee on cotton legislation, named by the House just before the adjournment of Congress, met today to consider the situation in the South brought about by the European war. The resolution provided that this committee make a thorough investigation of the subject and report possible measures for Federal aid in the cotton crisis by Dec. 15. Representative Henry is chairman and the other members are Representatives Austin and Langley, Republicans; Lever and Heflin, Democrats, and Bell, Progressive. Republican Leader Mann was appointed on the committee but said it would be impossible for him to serve until after the elections.

Nearly all the members of both houses of Congress had left Washington today. Some Southern Senators and Representatives, however, anxious to do what they could to expedite legislation to relieve the cotton states, remained in the city. There was considerable discussion today regarding Representative Henry's statement that an extra session would be called in November, but those close to President Wilson are of the opinion that he is not considering taking any such action.

Treasury May Deposit Funds.

The Secretary said that as a result of the enactment of the war revenue measure, the parity between receipts and disbursements of the Treasury soon would be restored. This will make it possible for the Treasury to render still greater service than it has already done in helping the financial situation in the South and in other parts of the country when the need has appeared.

"The prompt opening of the Federal reserve banks," he said, "will make the assistance of the Treasury doubly powerful, because the Federal reserve act authorizes the Secretary of the Treasury in his discretion, to deposit a large amount of the moneys held in the 'general fund' in the Federal reserve banks and to require such banks to act as fiscal agents of the United States. The Secretary, in his discretion, is empowered to deposit the revenues of the Government or any part of them in the reserve banks and to make disbursement by checks drawn against such deposits."

CORRESPONDENT TELLS OF HIS "BRISK DAY" IN AN ARMORED TRAIN ON YSER

Air, Sea and Land Engines Death-Sweep the Country, While Human Engines Crawl, Dig, Charge and Blunder and Die Unnoticed.

By Associated Press.

LONDON, Oct. 26.—The correspondent of the Daily News, who has been in an armored train to the banks of the Yser, gives a good description of the battle in the northwest. He says:

"The battle rages along the Yser with frightful destrouction of life. Air engines, sea engines and land engines death-sweep this desolate country vertically, horizontally and transversely. Through it the little frail human engines crawl and dig, walk and run, skirmishing, charging and blundering in little indivjdual fights and tussles, tired and puzzled, ordered here and there, sleeping where they can, never washing and dying unnoticed. A friend may find himself firing on a friendly force and few are to blame.

"Thursday the Germans were driven back over the Yser; Friday they secured a footing again, and Saturday they were again hurled back. Now a bridge blown up by one side is repaired by the other. It is again blown up by the first or left as a death trap till the enemy is actually crossing.

Reckless Adventures Daily.

"Action by armored trains, some of them the most reckless adventure, are attempted daily. Each day accumulates an unwritten cord of individual daring feats, accomplished as part of the daily wreck. Day by day our men pushed out on these dangerous explorations, attacked by shell fire, in danger of cross fire, dynamite and ambuscade, granting a priceless support to the threatened lines. As the armored train approaches the river under shell fire, the ear cracks with the constant thunder of guns aboard. It is amazing to see the angle at which the guns can be swung.

"And overhead the airmen are busy venturing through fog and puffs of exploding shells to get one small fact of information. We used to regard the looping of the loop of the Germans overhead as a hare-brained piece of impudent defiance of our infantry fire. Now we know it means early trouble for the infantry.

"Beside us as we crawl up, snuffing the lines like dogs on a scent, great trainloads of wounded wait soundlessly on the sidings.

"Further up, the line of ambulances are coming slowly back. The bullets of machine guns began to rattle on our armored coats. Shells we learned to disregard, but the machine gun is the master in this war.

"Now we near the river at a flat country farm. The territory is carved with trenches and it is impossible to say at first who is in them, so incidental and separate are the fortunes of this river-side battle. The Germans are on our bank enfilading the lines of the allies' trenches. We creep up and the Germans come into sight out of the trenches, rush to the bank and are scattered and smashed. The allies follow with a fierce bayonet charge.

"The Germans do not wait. They rush to the bridges and are swept away by the deadliest destroyer of all, the machine gun. The bridge is blown up but who can say by whom. Quickly the train runs back.

"'A brisk day,' remarks the correspondent. 'Not so bad,' replied the officer. So the days pass."

Fire as Far as One Could See.

The Daily Telegraph correspondent in Belgium who, accompanied by a son of the Belgian War Minister, M. De Broqueville, made a tour of the battleground in the Dixmude district last Wednesday, says:

"As far as the eye could reach nothing could be seen but burning villages and busting shells. I realized for the first time how completely the motor car had revolutionized warfare and how every other factor was now dominated by the absence or presence of this means of transport.

"Every road to the front was simply packed with cars. They seemed an ever-rolling, endless stream, going and returning to the front while in many villages hundreds of private cars were parked under the control of the medical officer waiting in readiness to carry the wounded.

"Arrived at the firing line, a terrible scene presented itself. The shell fire from the German batteries was so terrific that Belgian soldiers and French marines were continually blown out of their dugouts and sent scattering to cover. Elsewhere also little groups of peasants were forced to flee because their cellars began to fall in. These unfortunates had to make their way as best they could on foot to the rear. They were frightened almost to death by the bursting shells and the sight of crying children among them was pathetic.

"Dixmude was the objective of the German attack and shells were bursting all over it, crashing among the roofs and blowing whole streets to pieces. From a distance of three miles we could hear them crashing down, but the town itself was invisible except for the flames and the smoke and clouds rising above it. The Belgians had only a few field batteries so that the enemy's howitzers simply dominated the field and the infantry trenches around the town had to rely upon their own unaided efforts.

Howitzer Shell Wreaks Havoc.

"Our progress along the road was suddenly stopped by one of the most horrible sights I have ever seen. A heavy howitzer shell had fallen and burst right in the midst of a Belgian battery making its way to the front, causing terrible destruction. The mangled horses and men among the debris presented a shocking spectacle.

"Eventually we got into Dixmude itself and every time a shell came crashing among the roofs, we thought our end had come.

"The town hall was a sad sight. The roof was completely riddled by shell fire. Inside was a scene of chaos. It was piled with loaves of bread, bicycles and dead soldiers.

"The battle redoubled in fury and by 7 o'clock in the evening Dixmude was a red furnace, presenting a scene of terrible grandeur. The horizon was red with burning homes. Our return journey was a melancholy one, owing to the constant trains of wounded that were passing."

2000 Belgians Sacrificed.

"All the allies must take their hats off to the Belgian army, which for several days has been holding in check two entire German army corps near Dixmude, frustrating the German designs on the strip of territory between Dunkirk and Calais," says a dispatch to the Times from a correspondent in Northern France. The message continues:

"It is now permitted to explain how the Belgian army was able to take up a position on the Yser canal; in other words, how it was able to make a successful retreat from Antwerp in face of the elaborate plans of the Germans. The Belgian army escaped what might be felt amounted to annihilation by the magnificent feat of arms. It sent a force of a few thousand men to the neighborhood of Mullen (in East Flanders, 12 miles southwest of Ghent), with orders to hold back the pursuing enemy at all costs for a sufficient period to cover the retreat of the main army, which hugged the Dutch frontier on its seaward march. The battle of Mullem eventually resulted in the successful annihilation of the gallant little body of Belgian fighters, but it meant the salvation of the Belgian army and their allies."

Maeterlinck Asks Academy to Honor Poet in His Place

PARIS, Oct. 26.

MAURICE MAETERLINCK, in a letter to Le Journal, expresses gratitude for its proposal that the French Academy should elect him a member, in spite of his Belgian nationality, but suggests that the Academy choose instead, "My old friend, Emile Verhaeren—first, because he is my leader; second, because he is a very great poet, while I am only an industrious and conscientious prose writer.

"Anyone with patience could write what I have written. Nobody could do what he has done. Only a poet is qualified to represent worthily a nation's greatness and heroism."

Germans Putting Antwerp in Condition for Defense

LONDON, Oct. 26.—The correspondent of the Times at Rotterdam sends the following:

"It is clear that the Germans are putting Antwerp in a state for defense. In most of the important ports the Belgian guns have been replaced with German fortress artillery of the latest type.

"The bridge between Antwerp and Pays de Waes, which the retreating Belgians damaged, has been repaired. Evidently the Germans are preparing a line of retreat from the opposite end of the Dixmude line.

"The authorities have ordered the railroads to cease the free conveyance of refugees from Holland to Antwerp. Only a small garrison is at present in Antwerp, probably not more than 3000 man."

Captured German Officers to Be Sent to Algiers

PARIS, Oct. 26.—A Havas dispatch from Marseilles says 48 German officers are interned there awaiting transfer to Algiers.

Turn to Page 7 and Read Our ANNOUNCEMENT This Evening

Nugent's

FEEL YOUNG!

It's Dr. Edwards' Olive Tablets for You.

Beware of the habit of constipation. It develops from just a few constipated days, unless you take yourself in hand.

The bowels can be put in normal condition through the use of Dr. Edwards' Olive Tablets, the substitute for calomel.

Dr. Edwards believes in gentleness, persistency and Nature's assistance.

Dr. Edwards' Olive Tablets open the bowels. There is never any pain or griping when Dr. Edwards' Olive Tablets are used. Just the kind of treatment old persons should have.

Dr. Edwards' Olive Tablets are a vegetable compound mixed with olive oil. You will know them by their olive color. Take one or two occasionally and have no trouble with your liver, bowels or stomach. 10c and 25c per box. All druggists. The Olive Tablet Company, Columbus, O.

The Post-Dispatch is the only evening newspaper in St. Louis that receives or publishes news gathered by the Associated Press.

RECORDS OF CANDIDATES FOR LEGISLATURE, JUSTICE COURTS AND COLLECTOR

The Post-Dispatch Presents for the Information of Voters at the Election, Nov. 3, What Should Be Known About the Nominees

THE Post-Dispatch presents herewith for the information of voters at the election, November 3, records of candidates on the Democratic and Republican tickets for License Collector, for the State Senate and House of Representatives, and for Justices of the Peace and Constables. Records of other candidates will be published later:

License Collector Is Seeking a Third Term.

DENNIS P. O'BRIEN (Democrat), 51 years old. Formerly Chief Deputy Assessor of St. Louis under the administration of his father, John J. O'Brien. Born and educated in St. Louis, and was in the abstract, real estate and title business until he became an abstract clerk in the Assessor's office in 1885. Since that time he has held several political jobs, being Deputy Recorder of Deeds from 1885 to 1899.

LOUIS ALT (Republican), Lives at 3439 Shenandoah avenue. Is serving his second term as License Collector. Divides his time between the License Collector's office and a paper house, of which he is one of the owners. Was criticised by an expert in civic government employed by the city to examine its system of accounting. In the matter of collections he has made a good record.

Candidates for State Legislature

Three State Senators and 16 members of the House of Representatives are to be elected. It is important that St. Louis should select capable men to represent the city in the Legislature. The counties of the State send their brightest men to the Legislature to help enact laws for the State, which is not always true of St. Louis.

The three Republican candidates for the State Senate are: A. C. Wiget of 2222 South Twelfth street, an insurance man, in the Thirtieth District; Conway Elder of 1209 Walton avenue, a lawyer, in the Thirty-second District, and Peter Anderson of 5310 North Twentieth street, a plastering contractor, former Senator and former Inspector of Weights and Measures, in the Thirty-fourth District.

Two Candidates Experienced.

The Democratic candidates are: Thirtieth District. Maurice J. Cassidy, incumbent, 1302A South Jefferson avenue, former Inspector of Elevators and Boilers, and secretary of the Building Trades Council of St. Louis. Thirty-second District, Breckinridge Long, 5376 Waterman avenue, lawyer, and secretary of the Missouri Code Commission; Thirty-fourth District, James T. O'Brien, 4006 Lincoln avenue, member of the last Legislature, now employed by the Kinloch Telephone Co.

Two of the candidates for the State Senate have served in the Legislature before. Peter Anderson served as member of the Senate from 1906 to 1910, and as Inspector of Weights and Measures from 1909 to 1913. He placed the office of Inspector of Weights and Measures on a paying basis, and conducted a vigorous campaign against short-weight peddlers and merchants. Has been engaged in general plastering business for several years. Has been an active member of the Republican City Committee for 10 years.

James T. O'Brien, Democrat, served as a member of the last Legislature, representing the Fourth St. Louis District. He is connected with the electrical department of the Kinloch Telephone Co., and formerly was a lineman. He is married, has five children, and lives at 4006 Lincoln avenue.

Candidates for Representatives.

The Republican candidates for the House of Representatives are:

First District, Philip W. Chaney, 3515 Cherokee street, printer; Henry C. Ehrman, 2315 Tennessee avenue, engineer, and Claude O. Pearcy, 4126 Connecticut street, lawyer.

Second District, William F. Depelheuer, 1321 Allen avenue, painting contractor; Anthony J. Laux, 1944 Sidney street, copyist Recorder of Deeds office; and Louis E. Trissler, 1624 Dolman street, lawyer.

Third District—August Gisler, 2610 Market place; Everett Murray, 2616 Randall street, mover, and Fred Weismann, 1707A Franklin avenue, a collector.

Fourth District: Frank O. Bittner, 2572 Farrar street, bank clerk; Henry Kraemer, 2310 Slattery avenue, and John C. Robertson, 2924 Barrett street, lawyer.

Fifth District—B. Frank, 5624 Cote Brilliante avenue, and Charles A. Reeder of 2503 Gilmore avenue, a draftsman in the street department.

Sixth District—Clarence H. King, 78 Vandeventer place, lawyer, and Jones H. Parker, 1242 Temple place, lawyer.

The Democratic candidates are:

First District—R. C. Maypole, 3857A Shaw avenue, president Maypole Adjustment Co., and Thomas J. O'Brien, 4161 Shenandoah avenue, lawyer.

Second District—William T. Collins, 1464 South Grand avenue, express clerk; Michael J. Ratchford, 1823 Schild avenue, molder, and Theodore Schulz, 1529 Park avenue, saloon keeper.

Saloon Keeper Candidate.

Third District—John J. Moroney, 216 South Twelfth street, salesman and present member; Charles Rizzo, 914 Wash street, merchant at Union Market, and Martin Ward of 1442 North Tenth street, former manager of James J. (Jiggers) Gallagher's Cass avenue saloon.

Fourth District—E. J. McGroarty, 1863 North Market street, secretary St. Louis Weighing Co.; Thomas J. McNamara, 2516 Slattery avenue, and H. Clay Schmidt of 3602 North Twenty-second street.

Fifth District—Edward J. Burke, 3428 Semple avenue, clerk, and John S. Shields, 2914 Marcus avenue, former merchant, now in the insurance business.

Sixth District—Jesse A. Murphy, 3721 West Pine boulevard, notary public, and Richard M. Wray, 5516 Bartmer avenue, former sergeant-at-arms of the City Council, and also former member of the Legislature.

Justices of Peace and Constables to Be Chosen

Eleven Justices of the Peace and 11 contsables are also to be elected. These are important offices. Justice courts often have been called the "poor man's court." The Justices have jurisdiction in suits involving sums of less than $500.

The offices of justice and constables generally are parceled out among party committeemen as rewards for political service, without regard to the fitness of the candidates for the office.

Voters in the districts should inform

Continued on Next Page.

EXTRA!

Read These Three Big Values for Tuesday's Selling

$18, $20 and $22.50 Overcoats for Men and Young Men

Over 6000 garments to choose from. Fine pure wool Overcoats—made in all the newest styles—¾ and full length models, also the popular Balmacaan coats—finest trimmings and linings. Here is a snap—be sure to take advantage of it tomorrow—$18, $20 and $22.50 Overcoats—choice, Tuesday at—

$10

$15 Pure Wool SUITS for Men and Young Men

These values will astound you—they are without a doubt the greatest bargains in St. Louis today. Carefully tailored suits—of PURE WOOL Scotches, cassimeres, worsteds and serges—newest styles, patterns and colors—perfect fitting—a complete range of sizes, including stouts and slims—actual $15 qualities—your choice Tuesday at..... **$9**

$3.50 Boys' SUITS and TOP OVERCOATS

Newest style Norfolk Suits—strong materials—pretty colors—sizes 6 to 17—also pure wool Top Overcoats—all colors—have silk emblems on sleeve—sizes 2½ to 10—choice Tuesday at..... **$1.90**

WEIL CLOTHING COMPANY

N. W. Cor. 8th and Washington

A Lost Art Regained

With the introduction of big distilleries—swifter methods—mechanical processes—increased output—the art of making quality whiskey suffered. But for fifty years

Brook Hill Special Reserve BOURBON

has been made down in Nelson County, Ky., by the old-fashioned, hand-made, sour mash method and copper distilled. Thoroughly aged in wood, it is then stored away and specially reserved for those who appreciate real whiskey.

Try it at your favorite bar or club—take a bottle home, you will experience a new meaning to whiskey quality

See that the words "Special Reserve" are written in red ink across the label.

Bottled only at the distillery in Nelson Co., Ky., by Frieman, Keller & Co., Paducah, Ky.

Sold Everywhere

Flowers, 521 Olive st. For Hallowe'en Novelties and Seasonable Fancy Boxes. Extensive stock from which to make your selection at very reasonable prices.

LENOX SOAP Down goes the price for this sale, **10 BARS FOR 25c**

GRANDMA SOAP POWDER Reg. 5c pkgs.. 3 for 10c	JAPO Cleanser Reg. 5c cans. 3 for 10c	Crystal White SOAP Reg. 5c pkgs. 4 for 15c	White City SOAP CHIPS Big laundry help.... 4 lbs. 17c	SPOTLESS CLEANSER, Reg. 5c cans. 4 for 15c

HAPPY DAY BAKED BEANS Big No. 2 cans; down goes the price ..... 3 CANS FOR 25c | PEANUT BUTTER Smooth, tasty, pure, high-grade; ..... Per lb 12c

JUST RITE PEAS A trial will convince you of this value ..... 3 Cans for 20c | Mothers' Choice CORN Better than most places sell for 5c... 3 Cans for 20c

Best Country Club Butter The parchment wrapper and paraffined carton preserve its delicious flavor; lb..... 35c | Forest Park BUTTER absolutely pure; fresh churned; lb. 31c | Marigold—The most wholesome, palatable substitute for butter ever made, pound..... 25c

COUNTRY CLUB FLOUR The Flour that has won the confidence of thousands of St. Louis' best homes. Special cut, 5-lb. sack..... 19c | Special cut; 10-lb. sack..... 37c | 24-lb. sack for... 75c

ROUND STEAK Nice, young, tender, U. S. Inspected ..... lb. 15c

FRESH SPARE RIBS From corn-fed pork, special..... lb. 12c | BRISKET BEEF, lb 10c

RIB or LOIN PORK CHOPS Firm young meat, lb. 18c | CHUCK STEAK Good quality, pound.. 12c | Best prime, pound. 14c

PORTER-HOUSE STEAK Good quality, pound.. 17c | Best prime, pound. 23c | WAFER-SLICED BOILED HAM Tender, tasty, 40c val., lb. 27c

GRAPE FRUIT Kroger's buyers surely picked up a snap for you in this splendid Florida fruit, good sized, fine, ripe, juicy, special..... 7 for 25c

APPLES Big, fancy, juicy Gano, peck..... 20c | Spanish Onions, lb., 5c | POTATOES Fine Northern white, peck 18c

These 15c & 20c Value CAKES Fresh from the Kroger ovens; per lb. ..... LB. 10c

Macaroon Snaps
Cocoanut Taffy
Vanilla Wafers
Graham Crackers
Grandma's Sugar Cookies

These Splendid Little CAKES Would cost 10c most everywhere; pure and wholesome ..... LB. 5c

GINGER SNAPS
SPICE JUMBLES
SUGAR CREAMS
'Lasses Cookies

MILK Lion Brand; exceptional quality, pure, wholesome.. 2 tencent cans 15c
BREAKFAST Cocoa A delightful diet change; good quality; lb..... 18c
Oil Sardines Clark brand, very good quality, ¼ cans 4 for 15c
Choice MUIR Peaches Nice, bright, halves.. 2 lbs. for 15c
APRICOTS Iris Brand, choice quality..... 2 lbs. 25c
Prunes Santa Clara, medium, pound.... 7½c Jumbo size, 30-40 pound..... 15c
Dromedary Dates New fresh stock, package..... 10c
Mincemeat Gilt Edge Brand, pure, clean, tasty, big quart jar..... 22c

Brick Cheese Finest Full Cream, lb. 15c | Sauerkraut Snow White, 3 lbs. 10c | OLD TIME Relish Hot, Spicy, Big Jar .. 9c

SUGAR Best Granulated 3 lbs. for 17c

NEW CREAM MEAL Fresh ground, best... 4 lbs. 10c | MUSTARD Big qt. jar. 10c
NEW ROLLED OATS Clean, fresh, white.. 3 lbs. 10c | AMMONIA Big qt. bottle 5c

Corn Flakes Standard, crisp, tasty, big package..... 5c
Pancake Flour Mamma's, light, dainty, pancakes, pkg..... 9c
Golden Syrup Plato brand, No. 2 cans, regular 9c size..... 7c
Log Cabin Syrup Pint size, regular 35c, special cut... 22c
Preserves Cherry; Country Club; absolutely pure; large jar..... 19c
Sorghum Mary-Jane, No. 2 cans..... 9c
Graham Flour Pure, nutritious; 5-lb. sack; worth 26c, our price..... 19c
Asparagus California, tall cans..... 10c
Bonbon Big selling Baking Powder, 20-ounce cans..... 9c
Biscuit Flour Kum-to-Stay brand, 6-lb. sack. 23c
Purina Flour Whole wheat, 6-pound sack..... 24c
Swansdown The finest Cake Flour, 25c pkg... 21c
Shred Cocoanut Royal, pure; regular 10c value; ¼-lb. package..... 7c
Saratoga Chips Bayles', St. Louis-made; crisp, big package..... 9c
Vanilla Extract Country Club; absolutely pure, bottle..... 9c
Shrimp Pelican Lake brand, can..... 12½c
Cider Vinegar Country Club, pure, quart bottle. 10c
Disinfectant C-N, best of all, bottle..... 9c

THESE PRICES EFFECTIVE IMMEDIATELY On issue of this paper and continue in effect until closing time Wednesday.

MAIL YOUR ORDER TO KROGER And obtain the benefits of our low prices and superior quality.

KROGER'S QUALITY STORES A careful investigation of Kroger quality, prices, sanitation and honest methods will make you a Kroger customer and incidentally save YOU a lot of money.

Bedell New York

Tomorrow—Tuesday—Oct. 27, 1914

2000 Beautiful Waists Given Away Free

Select Any TWO Waists

of the same price — in fine Voiles, Lingerie, Organdies—

PAY THE PRICE OF ONE

(The Other Will Be Given to You FREE)

Any TWO $1.00 Waists—$1.00 | Any TWO $2.98 Waists—$2.98
Any TWO $1.98 Waists—$1.98 | Any TWO $3.98 Waists—$3.98
Any TWO $4.98 Waists—$4.98

None sent C. O. D.—None on Approval—All Sales Must Be Final. Sale at our St. Louis Store only

Sale Begins Tomorrow Morning at 9:00 — New York, Brooklyn, Newark — **Bedell** — Philadelphia, Pittsburgh, St. Louis — *Sale Begins Tomorrow Morning at 9:00*

Washington Av. and Seventh St.

DOUBLE STAR **STAMPS ALL DAY TUESDAY**

We Give and Redeem Star Trading Stamps

Schaper Bros. THE BIG STORE

Entire Block, Eighth, Ninth, St. Charles and Washington Av.

14 OTHER GOOD REASONS WHY YOU SHOULD BUY HERE TOMORROW

36-Inch Plaid Suiting 25c quality, wool finish, fancy mixed plaids; ideal color combinations; splendidly adapted to coats, skirts, etc.; perfect full pieces; special, Tuesday, yard (Main Fl., Aisle 2). **12½c**

Clean-Up Sale of Hosiery
25c ladies' silk and lisle Hose..... 12½c
50c ladies all-silk Hose..... 15c
25c children's mercerized, all colors..... 12½c
10c men's, ladies' and children's Hose (Basement).... 5c

60c Linoleum, 4 Yards Wide, Cut Lengths A Rare Bargain Fourth Floor. **27c** **27c**

$5.00 Coats, $1.00 Women's and Misses' Coats, including black Thibet and other mixtures in assorted colors and sizes; Tuesday in Basement..... **$1.00**

$9.98 Tapestry Brussels Rugs, 9x12 One to a customer, none to dealers. **$5.00** **$5.00** (Fourth Floor.)

Silk Poplin, 49c Silk Poplin, one yard wide; an exceptional value; a poplin that usually sells for 35c, cannot be duplicated for less; in all colors and black; Tuesday, per yard, Main Floor, Aisle 1..... **49c**

15c Sateens Sateen—fine satin luster, in black and all other wanted shades; fine for lining and bloomers; regular 15c seller; in all good lengths (Basement), per yard..... **5c**

$1.50 Full-Size White Cotton Comforts, $1 As the cold weather is coming, for a special, we will put on sale one lot of Comforts; come in all different patterns; full size; filled with white cotton; always sell for $1.50; Basement Blanket Dept..... **$1.00**

25c Wool-finish Serge Full pieces, double fold, fine soft wool finish Serge, in black, navy, Copen., brown, red and rose; special, Tuesday, no mail orders (Main Floor, Aisle 2)..... **10c**

$1.25 White Tablecloths 2½ yards long, all ready hemmed Pattern Tablecloths, made of a fine quality satin damask in several pretty designs, bordered all around; we offer Tuesday (Main Floor) for..... **58c**

Muslin Medium weight and quality; the kind for slip covers, sheets and other household needs; comes in length 2 to 15 yds.; on sale in Basement Muslin Department, Tuesday, per yard..... **3c**

75c 60-Inch Wide Broadcloth, 29c An extra special; 60-inch Broadcloth, an unusual good quality; a cloth that can be used for dresses, skirts or suits; in black, blue and gray; Tuesday, per yard, Main Floor, Aisle 1..... **29c**

50c Bungalow Aprons Ladies Bungalow Aprons, made of percale, in good patterns; well made and neatly trimmed, with tape pocket and belt; full sizes; Tuesday in Basement..... **29c**

40-Inch Allover Lace at 27½c Embroidered Net Allovers, 40 inches wide, in white and cream, also 18-inch Shadow Allover Lace; regular 49c to 79c values, Tuesday Special..... **27½c** Main Floor, Aisle 3.

Blankets—A Big Reduction Tuesday

$4.00 Woolnap Blankets, $2.19 Cold weather is at hand and we are very heavily stocked with this particular Blanket and must reduce this lot. They come in gray, tan and white, with pink and blue borders. So don't fail to be in our Basement Tuesday if you want to obtain a $4.00 Blanket for the pitiful sum of..... **$2.19**

$5.00 Wool Blankets These Blankets have become slightly soiled, due to being displayed on our counters; 12x4 size, 6 lbs., all plaids, in different colors; while 50 pairs last; only 2 to a customer, (Basement—Blanket Dept.)... **$3.28**

$1.25 Double Blankets, 79c These are wool fleeced Double Blankets, with colored borders, shell stitched, (Basement—Blanket Dept.)..... **79c**

50c ¾-Size Blankets, 29c Three-fourth size Blankets, gray and tan, with colored borders; very useful for crib blankets, ironing boards and single beds, (Basement—Blanket Dept.)..... **29c**

Happy and Contented Old Age

Dr. L. K. Hirschburg, the celebrated authority of Johns Hopkins University, says: "Like most things which everybody believes, the silly platitude, 'when age is in, the wit is out,' is not true. The more a man learns the younger he becomes. Years do not make age, because time, according to psychology, is only a relative matter. It depends only on changes inside, and not outside of us. There can be no finer heritage than tissues trained to a long career."

And who is more contented or companionable than the vigorous old man or woman? Thousands of people who have reached a grand old age, who still show a wonderful ability, unimpaired and undimmed, which even now shines brightly with the luster of achievements, through the long years of their active and versatile careers, willingly testify that Duffy's Pure Malt Whiskey is responsible for their possessing the vigor and force of these years which today gives them an undisputed reputation for perfect health and longevity. When a dose of Duffy's Pure Malt Whiskey is taken at meal time it stimulates the mucous surface and little glands of the stomach to healthy action, thereby improving the digestion and assimilation of the food and giving to the body its full proportion of nourishment. With perfect digestion no fermentation will take place and no disease germs can be generated. This is the secret of Duffy's Pure Malt Whiskey in prolonging life. "Get Duffy's and Keep Well."—ADV.

EFFICIENCY IS THE REWARD OF GOOD HEALTH

Efficiency is the watchword of the times! It is the search after this efficiency that drives out the "weak spots" in so many different phases of business.

Are you physically efficient? Is your body so working in co-operation that you are able to produce the maximum of energy without weakening any organ in the body?

The chances are that you are not. The brightest physicians maintain that not one per cent among all the people in America could pass a physical efficiency test with a clean slate.

Nervous debility, the product of civilization, has weakened every one. Nature demands assistance. Perfect rest is one efficient means of helping Nature, but how many of us can afford the time or money to take several months of rest? But science has produced a substitute in the great tonic, Tona Vita.

Tona Vita will drive away that feeling of depression. It will bring vitality to your system. You will no longer suffer from that tired feeling, but will redound with renewed strength and health.

This great tonic can be obtained at any up-to-date drug store in St. Louis, only $1.25, or sent direct prepaid on receipt of price. Tona Vita Medicine Co., Dayton, Ohio.—ADVERTISEMENT.

Continued From Preceding Page.

themselves of the qualifications of the candidates and use discrimination in the selection of men for these important offices.

The Republican candidates for Justice and constable are:

First District—Justice of the Peace, Louis C. Spies, 7209 Michigan avenue, incumbent; constable, John Eyermann, 3333 Louisiana avenue, incumbent.

Second District—Justice Henry Pfeffle, 2006 South Second street, incumbent; constable, William Dutzi, 318 Soulard street, incumbent.

Third District—Justice, Richard M. Johnson, 3531A Vista avenue, lawyer, former Consul to China, and for many years Assistant Circuit Attorney; constable; John W. Shine, 3025A Rutger street, investigator for the Hospital Board.

Fourth District—Justices, two to elect Frank M. Slater, 3445 Pine street, incumbent, lawyer and member Republican City Committee, and Joseph F. Schuler, 309 South Fourteenth street, saloonkeeper and ward politician. Constables two to elect. Floyd E. Busch, 3330A Olive street, clerk, and Charles H. Turpin, 16A North Leffingwell avenue, negro, incumbent.

Fifth District—Justices, two to elect, Pearl A. Austin, 410 North Eleventh street, now a Deputy Constable, and Charles S. Luce, 515 North Eighteenth street, incumbent; Constables, two to elect. George P. Bone, 2015 Franklin avenue, incumbent, and William E. Wellman, 1356 Morgan street.

Sixth District—Justice, C. F. W. Bauer, 2005 Blair avenue, veterinaary surgeon; Constable, Charles Shevlin 1838 Cass avenue, deputy collector, city hall.

Seventh District—Justice, Fred W. Beckmann, 3930 Florissant avenue, clerk and member Republican City Committee; Constable, Henry Landwehr, 1916 St. Louis avenue, incumbent.

Eighth District—Justice, George Grassmuck, 3124 North Taylor avenue, incumbent, harnessmaker; Constable, Edward W. Klorer, 1403A De Soto avenue, incumbent.

Ninth District—Justice, William D. Moore, 4236 Russell avenue, lawyer, incumbent; Constable, William C. Metz, 5517 Reber avenue, incumbent, former member Republican City Committee.

Democratic Candidates.

The Democratic candidates for Justice of the Peace and Constable are:

First District Justice of the Peace, Charles P. Patterson, 4637 Dahlia avenue, superintendent Commercial Electrical Supply Co.; Constable, Arthur I. Linsemann, 2116 Miami street, saloonkeeper.

Second District—Justice of the Peace, Charles F. Jerabek, 1711 Geyer avenue, insurance; Constable, Henry C. Ringkamp, 2017 South Eighth street, Deputy Sheriff.

Third District—Justice, Edward Rice, 1219A Dillon street, member Democratic City Committee, Deputy Sheriff; Constable, John E. Clooney, 3431 Caroline street, saloonkeeper, member Democratic City Committee.

Fourth District—Justices (two to elect), Frank J. Costello, 3630 West Pine street, plumber, and Patrick J. O'Donnell, 413 South Broadway, member Democratic City Committee, Sergeant-at-Arms of the House of Delegates; Constables (two to elect), Lawrence P. Daly, 3028A Olive street, member Democratic City Committee, and Anthony W. Powers, 2340 Clark avenue, coal merchant.

Fifth District—Justices (two to elect). Andrew Gazzolo, 801 North Twentieth street, saloon keeper and member of the House of Delegates; Roger E. Gorman, 3760 Cook avenue; Constables (two to elect), William T. Egan, 903 North Sixth street, saloon keeper, and Thomas J. Owens, 903 North Sixth street, grain inspector.

Sixth District—Justice, James P. Miles, 1117 North Nineteenth street, former member Democratic City Committee, incumbent; Constable, John F. Byrne, 2127 Howard street.

Seventh District—Justice, James J. Sheehan, 2510 Sullivan avenue, clerk; Constable, Thomas H. Berkley, 1430 Sullivan avenue, contractor.

Eighth District—Justice, Andrew Scully, 4447 Lexington avenue, insurance, member of the House of Delegates and one of the leaders of the House combine; Constable, Patrick Stanton, 4122 Clay avenue, inspector.

Ninth District—Justice, Robert J. Carroll, 5109 Cates avenue, money lender, former Justice and protege of the late Edward Butler; indicted in 1901 on charge of procuring fraudulent registration, but acquitted; Constable, Thomas J. Buckley, 4253 Norfolk avenue, contractor.

ED: One dollar a week isn't much to pay on a diamond ring. Splendid values at $40 at Loftis Bros. & Co., the National Credit Jewelers, 2d floor, 308 N. 6th st.

Try Plows, 521 Olive, for Quality Candies, matinee or theater lunches, dainty and delightful.

Society

THIS will be a week of teas for the debutantes and at each one, besides the buds in the receiving line, will be others assisting and serving.

Tomorrow Miss Lucy Page Weisiger will make her bow to society at a tea given by her sister, Mrs. Thomas W. White of 4356 Maryland avenue; Wednesday Mrs. James Sheppard Smith of 4516 Westminster place will present her daughter, Miss Sunie Cabanne Smith, and Miss Louise Knapp, at a large reception; Thursday Mrs. William K. Bixby will give a reception in the Bixby mansion at Lindell boulevard and King's highway for her debutant daughter, Miss Ruth Bixby, and Miss Elizabeth Case, whose marriage to Harold McMillan Bixby will take place Nov. 2, and Friday Mrs. Melville L. Wilkinson of 4401 Westminster place will introduce her daughter, Miss Juanita Wilkinson, at a reception which will be followed by a dance.

Mrs. Hermann von Schrenk of 4133 McPherson avenue is spending several weeks in San Antonio, Tex., where she went to be present at the debut reception which her sister, Mrs. Kearney Mason, gave last week in honor of her daughter, Miss Francesca Mason.

Mrs. von Schrenk will visit another sister, Mrs. Charles Peek, in Galveston, before returning.

The marriage this evening of two sisters, Misses Myrtle and Maude Mandle, to two brothers, Enlos and L. Wells Mathis of Memphis, Tenn., is one of the most interesting nuptial events of the week.

The Rev. William J. Williamson will read the marriage service which will tie both knots.

The ceremony will take place at the home of the brides' parents, Mr. and Mrs. I. Mandle of 716 Belt avenue. Afterwards there will be a bridal dinner for the immediate family.

The bridegrooms are twins and met their brides while they were visiting in Memphis.

Plows, 521 Olive st. For Hallowe'en Novelties and Seasonable Fancy Boxes Extensive stock from which to make your selection at very reasonable prices

Frozen Mints Gum for the Ladies and Children.

The Sterling Gum Company, Manufacturers of Frozen Mints Chewing Gum, will have two men stationed at the King's Theater tonight, appearing in evening dress, presenting to each lady and child as they enter the theater with a package of Frozen Mints Chewing Gum.

Milfords

THE DAYLIGHT STORE.

716 WASHINGTON AV.

EXTRA SPECIAL FOR TOMORROW

A SALE OF $18 Suits $9.95

Sizes for Women and Misses

$9.95

A host of smart models—but one is illustrated here—from the work benches of New York's foremost tailor shops; the influence of high-priced models is very noticeable and is responsible for their beauty; made of fine men's-wear serges, cheviots, poplins, diagonals, etc.; in black, navy and green.

New Redingote and Cossack designs, flared skirt, fancy backs, new collars and lapels and fine satin linings; $18.00 values; special for tomorrow, $9.95.

Winter Coats

Women's new sport and flare-skirt Coats in smart styles for winter wear. Made of new English mixtures, plaids and tweeds in most every color. A special purchase of $12.50 Coats reduced for this special sale to..... $5.95

EXTRA SPECIAL

$15.00 and $18.00

Silk, Velvet, Satin AND Serge Dresses

$9.95

The remarkable opportunity is the result of a special purchase of 256 regular $15.00 and $18.00 Dresses at a wonderfully low close-out price.

We could enter into details and inform you regarding styles, trimmings, etc., but would rather have you see them and judge for yourself. You will find every one thoroughly up-to-date in model, color and effect.

$9.95

The Hupmobile

Car Of The American Family

$1365

F. O. B. Detroit
Touring Car with Sedan Top; Roadster with Coupe Top, $1325
F. O. B. Detroit

Laugh Winter to Scorn—

See the sedan and the coupe tops designed for the new Hubmobile.

Then you'll understand why Hups are selling so rapidly this Fall.

These tops are detachable, used in Winter, stored away in Summer.

It is just like owning two cars—one open and one closed—at little more than the cost of one.

Good-looking, because they are designed to harmonize with the beautiful Hup lines.

Complete and cozy protection from wind, water and snow; and an interior finish worthy of a fine limousine.

People who never before have bought cars in the Fall are buying new Hupmobiles, largely because they can have them fitted with these bodies at a very reasonable figure, and be assured of Winter motoring comfort.

Come take a look at the new Hupmobile

Hupmobile — Car of the American Family

Weber Implement and Automobile Co.
1900 Locust Street
Dealers Wanted in St. Louis Territory.
Bomont 2283. Central 6454.

Weather:
Fair tonight and tomorrow, colder tonight.

Theater Tickets
for all leading attractions can be secured at our Public Service Bureau —Main Floor.

Popular Grand Opera
Odeon, two weeks, beginning November 9.
Make reservations for seats for series A, B or C, NOW.

Infants' Long and Short Dresses, 39c
Infants' long and short Dresses, of fine nainsook, with round yoke of embroidery, lace, insertion and tucks. Sizes up to 2 years. Usual 50c qualities—special, 39c

75c Extra Size Kimono Aprons, 50c
Women's Kimono Aprons, of percale, in light and dark colors —open down side—finished with belt and trimmed with solid color bands. Cut extra large for stout women—usual 75c quality—special at 50c
(Second Floor.)

A Coat Sale

Offering Hundreds of Stylish New Winter Garments

Prices Extraordinarily Low

This is Coat weather, as you will soon be convinced when you see the crowds in our Coat Section.

Values Are So Extraordinary That Women Would Select These Coats Regardless of the Weather

We Call Particular Attention to the Lot

at $12.50

In which are Coats of $19.75 quality.

As Well as Our Entire Stock of Printzess Coats Which Formerly Sold for $24.75

Here, indeed, is a wonderful lot of Coats!
You are offered choice of the entire lot at $12.50
There are Coats of double-faced mannish mixtures, chinchillas, fancy boucles, wool velours and other popular materials, and in practically every one of the season's best colors.
Many are lined throughout with Skinner's satin—others yoke lined and sleeve lined. Some have the full belt; others are half belted.
In fact, every kind of plain or novelty Coat is included in this wonderful lot for you to choose from at $12.50

Three More Wonderful Lots of Coats
Every one representing proportionately good values at
$14.75 $19.75 $24.75 (Third Floor.)

Tomorrow Afternoon at 3:15 in

The Restaurant

We Shall Entertain With a

"Candy Shop Afternoon"

Mr. Wm. Rock and **Miss Maude Fulton**

and twenty-eight members of their company at the Olympic Theater this week will be our guests at an Afternoon Tea.

Mr. Rock and Miss Fulton, assisted by the stars of their company, will present an excellent programme, as follows:

Six Boys and Girls in Two Singing and Dancing Acts.
Al Shean and Florence Morrison..Googy Goo
Ted Burns.....My Little Auto
George Baldwin.....Piano Selection
Ida Gold.....Moon Song
Frances White and Alfred Gerrard—When I Marry My Mary in Maryland
Daphne Pollard.....Dixie
William Rock and Maude Fulton.....Dances
Six Dancing Ponies.....Finale

A delicious Luncheon will be served during the progress of the programme—price, 50c.
(Sixth Floor.)

The Annual November Sale of Lace Curtains

Presenting a $50,000 Stock of Manufacturers' and Importers' Surpluses to Sell at Half Price

$2.50 to $3 Lace Curtains
Scrim Curtains, hemstitched edges, trimmed with Cluny lace from 1 to 2¾ in. wide—in white, cream and beige color. Also Novelty Net Curtains. Choice, pair, **$1.25**

$3.75 to $4.50 Lace Curtains
Handmade Cluny Lace Curtains, with lace insertion and edge—Irish Point Lace Curtains—Beige Point Milan Lace Curtains—also Scrim Marquisette and Voile Curtains Choice, pair, **$2**

$7 to $8 Lace Curtains
Handmade Cluny Lace Curtains—handmade Arabian Lace Curtains—Irish Point, Beige Point Milan and Duchesse Lace Curtains—pair, **$3.50**

$11.50, $13.50 Lace Curtains
Handmade Arabian Lace Curtains, with wide, luxurious borders—over 20 beautiful patterns. Also elaborate Irish Point Lace Curtains, many 3½ yards in length, **$6.50**

$3 to $3.50 Curtains, $1.50
Curtains trimmed with Cluny lace, also Marie Antoinette Lace Curtains and Scrim Curtains.

$5 to $6 Curtains, $2.50
Beige Point Milan, handmade Arabian, Renaissance, Irish Point and Marie Antoinette Lace Curtains, also Marquisette and Voile Curtains.

$8.50 to $11 Curtains, $5
Handmade Arabian, Beige Point Milan, Duchesse, Irish Point and Swiss Point Lace Curtains.

$14 to $16 Curtains, $8
Duchesse Lace Curtains, in soft, ivory tint, also Beige Point Milan and handmade Arabian.

30c, 40c Scrims & Voiles
White, cream and Arabian color —drawnwork borders and woven hemstitched edges—yard **18c**

60c to 75c Scotch Madras, 35c Yd.
Fifty pieces—white and cream color—54 inches wide—many beautiful designs,

$20 Curtains, $10
Arabian Lace Curtains, with handmade lace border, also fine Duchesse Lace Curtains.

30c to 65c Cretonnes, 19c Yd.
Rep. Tapestry and other weaves—latest designs and color combinations.

$5 to $8 Panels
Curtain Panels, of handmade Cluny, antique and Filet laces—cream and Arabian color. Only one of a design—each, **$3**
(Fourth Floor.)

Basement—Red Letter Day News of Much Interest

Cotton Batting
Clean, white, full comfort size (72x84 inches), 3-pound Cotton Batting—special, each, **49c**
(Basement.)

Bed Pillows
Sanitary, odorless Feather Bed Pillows—priced special for Red Letter Day at, each, **38c**
(Basement.)

50c Silk Poplins, 39c
Black, white and all colors in this wanted silk—24 inches wide —usually 50c—special, 39c yard

98c Corduroys, 69c Yd.
Wide-wale Velvet Corduroy, in black, white and dark colors—28 inches wide.

$1 Gray Lining Serge, 69c
All-silk twill, in medium gray—guaranteed coat lining—36 inches wide. 69c yard
(Basement.)

12½c Kimono Challis
Fine cotton Kimono Challis—fancy printed, and with border—32 inches wide—yard, **7½c**
(Basement.)

7½c Bleached Muslins
Soft finished, full yard wide Bleached Muslins—special for Red Letter Day, yard, **5c**
(Basement.)

Mens' Sweaters & Jerseys, $1
This is a duplicate lot of the Sweaters offered in a recent sale that proved so popular.
The following list denotes the quantity and values offered in this sale:

Sweater Coats, $1			Jersey Sweaters, $1		
162 were $1.50	48 were	$3	108 were $1.50	84 were	$2.75
192 were $2	66 were	$4	520 were $2	484 were	$3
18 were $2.50	72 were	$4.50	48 were $2.50	180 were	$3.50

Men's $1 to $3 Flannel Shirts, $1.45 and 75c
Made of all-wool and wool-mixed flannel, in navy, brown, tan, Oxford, light gray, slate, maroon and other colors—all sizes.
$1, $1.25 and $1.50 Flannel Shirts, Choice 75c
$2, $2.25, $2.50 and $3 Flannel Shirts, Choice $1.45
(Basement.)

Women's & Children's Sample Gloves
Sample lines from some of the best makers, including women's and children's silk, lisle thread and chamoisette Gloves—usually priced 50c to 75c. Choice, **25c Pr.**
(Basement.)

Red Letter Specials in Hosiery

25c Lisle Stockings, 17c
Women's Stockings, of black lisle thread—full fashioned and regular made—reinforced with double thread—seconds of 25c quality, 3 prs. 50c, or 17c pair

Children's black Stockings—medium weight—reinforced heels and toes, 3 pairs 25c, or 10c pair

50c Silk Stockings, 15c
Women's pure thread silk Stockings, tan, light weight—extra splicings of lisle thread in toes and heels and garter tops—"seconds"—at 15c pair

Men's black cotton Socks, medium weight—double heels and toes, 3 prs. 25c, or 10c pr.
(Basement.)

Children's 50c Night Drawers, *Special, 39c*
Made of splendid quality flannelette, in pink and blue stripes. Sizes up to 6 years, with feet—8 to 12 years without feet.

Rompers at 25c
Made of Amoskeag Chambray, in solid blue, with white piping. Sizes 2 to 6 years—25 dozen to sell at 25c

35c Drawers, 25c
Women's extra-size Drawers, of cambric, with ruffle of hemstitched hem and tucks.
(Basement.)

Choice of Ten Different Styles Tomorrow in Women's

"Reputation" (Sole-Branded, $3) Shoes

At $1.98 Pair

This is the continuation of the selling of one hundred cases of these regular $3 Shoes which a quick cash purchase enables us to offer at this low price.
There are ten different styles—all the newest of the season, including short vamps, new broad toes, high and low heels, kid and cloth tops.
These Shoes come in all sizes from 2 to 8, and in widths from B to E—every one with the original price, $3, branded on the sole by the maker. Choice, Red Letter Day, $1.98 pair
(Basement.)

$1 Savings Banks, 25c
Another lot of these strong Banks offered at a special price for Red Letter Day. Made of oxidized metal, and with strong handle.
At any time you wish them opened, bring them to our cashier's office, or to the Basement, and the contents, with the Bank will be turned over to you.

(Basement.)

Specials in the Drapery Section

25c, 30c Marquisette, 19c
Mercerized Marquisette, in ivory and Arabian colors. Regular 25c and 30c qualities—special while a lot of 15 pieces last, 19c yard

Extension Rods, 15c
1000 Rods, of extra heavy brass, with curved ends—extend to 54 inches—complete at 15c each

Window Shades, 30c
Opaque Window Shades, white or green—mounted on spring rollers—3 feet wide, 7 feet long. Complete with fixtures—each, 30c

Curtain Swisses, 10c
New Curtain Swisses, in crossbar and striped designs—all fresh and clean. Sold from full bolt at 10c yard
(Basement.)

Continuing on Red Letter Day the

5c and 10c Sale Laces and Embroideries

5c Yd.—Swiss cambric and nainsook Embroidery—full pieces and sample strips, Edges, Bands, Beadings, in widths up to 6 inches. Floral, scroll and eyelet designs—10c, 15c, 19c yard kind.

10c Yd.—Embroidery Corset Coverings and Flouncings—18 inches wide—25c quality—(limit of 5 yards to a buyer).

5c Yd.—Plauen Lace Bands, in Cluny, Venetian and Filet effects, in widths from 3 to 5 inches. Come in both white and ecru, and are ideal for Curtains—regular 19c and 25c yard quality.

10c Yd.—Camisole Laces, 16-in. Valenciennes and Shadow Effects, with beading top and bottom.
(Basement.)

Planned Especially for Red Letter Day —a Sale of

Skirts, in Best Styles

Which Were Intended to Sell at $2.98 and $3.98

$1.98

This is a special offering for one day only, of carefully-tailored and well-fitting Serge Skirts, made in tunic effects—some with Roman stripe bottom — others plain. Come in navy and black.

Also a few Skirts of novelty cloth.

Sizes 22 to 30-inch waist measurement.

$1.25 and $1.50 Wash Waists, 69c

Made of voile and crepe. Some in semi-tailored styles. Others prettily trimmed with lace, embroidery, pique or organdie collar and cuffs. Sizes 34 to 44-inch bust measurement.
(Basement.)

Satin Evening Slippers Cleaned for 15c
This special price applies only when Slippers are brought to the Repair Desk in the Shoe Section, Main Floor.

STIX, BAER & FULLER D.G. CO. GRAND-LEADER
Entire Block—Sixth, Washington, Seventh and Lucas

25c SALE

A HINT to the economically minded is sufficient—if you have the fine habit of saving money—attend this sale tomorrow—in fact, attend all our sales—at all times you save in proportion to the amount of your purchases. DOUBLE SECURITY STAMPS—TWO INSTEAD OF ONE.

Women's House Slippers — WARM felt House Slippers — regular 50c values—limited quantity—one pair to a customer—at ..... **25c** Main Floor.

Three 25c Gas Mantles — LINDSEY'S best grade, inverted or upright gas mantles—worth 25c each Tuesday— **3 for 25c** Basement.

40c Washing Powder — CUDAHY'S Golden Rod, best 5c Washing Powder—large boxes—Tuesday, **8 Boxes 25c** Basement.

75c Hand Bags — IMITATION Morocco leather, 11-inch frame, 10 inches deep—regular 75c grade—Tuesday..... **25c** Main Floor.

Lace Curtains — 50c and 75c Nottingham Lace Curtains; full length and width; Tuesday, per pair... **25c** Third Floor.

Women's 50c Union Suits — WHITE bleached, fall weight garments—made with high neck, long sleeves and ankle length, Tuesday..... **25c** Main Floor.

Girls' Jersey Sweaters — GIRLS' Gym. Sweaters; sizes up to 14; the regular 75c grade; Tuesday only..... **25c** Basement.

Women's Aprons — WHITE lawn gingham and percale—with or without bib—an unusual bargain—Tuesday ..... **25c** Second Floor.

White Lawn Waists — FINE embroidered voile and lawn Waists; broken sizes; positively $1 values; Tuesday... **25c** Basement.

Infant's Nightgowns — MADE of good quality flannelette—have draw strings at bottom—Tuesday only ..... **25c** Second Floor.

Lifebuoy Soap — 2000 cakes Lifebuoy Health Soap — absolutely pure and thoroughly antiseptic... **8 Bars, 25c** Main Floor.

New Fall Hats — BOYS' 50c and 75c Hats—made of all wool cloth, plaids, zibelines, plushes, corduroys, etc.—various colors..... **25c** Main Floor.

Embroidery Flouncing — 27-INCH ruffled Embroidery Flouncing — suitable for baby's dresses—this price for Tuesday only..... **25c** Main Floor.

Infants' Short Dresses — NAINSOOK Dresses—yoke and sleeves emb. trimmed — sizes 6 months to 2 years **25c** Second Floor.

50c Linoleum — CUT from the roll, as many yards as desired; extra fine quality; Tuesday, yard..... **25c** Third Floor.

4 Yds. 12½c Gingham — BEST quality shirting cheviot Gingham — special for Tuesday—at..... **4 Yds. 25c** Basement.

50c Hairbrushes — GENUINE bristles, set in elastic rubber air cushion; worth 50c; Tuesday..... **25c** Main Floor.

6 Yds. 7½c Challies — BEST quality, fast color cotton Challies—cut from the bolt— **6 Yds. 25c** Basement.

LOOK FOR THE NAME

This is the only cleanser that is guaranteed to equal the 10c kind **5c**

The Sunday Post-Dispatch has over ONE-HALF MILLION more readers than any other newspaper west of the Mississippi. "First in Everything."

'THE CANDY SHOP' A BIG LAUGH-HIT OF CLEVEREST FUN

Rock and Fulton Head Excellent Company in Unusually Bright Entertainment.

PLAYGOERS' GUIDE.

Rock and Fulton in "The Candy Shop." Olympic. Uncommonly entertaining musical "revue," particularly notable for many clever specialty acts. Two stars at their best and supporting company excellent.

Joseph Santley in "When Dreams Come True." Shubert. Return engagement of successful musical comedy.

Hap Ward and Lucy Daly in "A Fool, His Money and a Girl." American. Diverting musical comedy, brightly presented, but with one of Miss Daly's songs a bit too frank in words and illustrative tableaux.

"Stop Thief!" Park. Clever farce comedy.

"The Rose Maid." Shenandoah. Bright and tuneful musical comedy excellently presented by Park Opera Co.

Vaudeville. Columbia. Bill headed by Robert Edeson and company in "Apartment 309."

Vaudeville. Grand. Bill headed by Herbert Lloyd and company in "A Burlesque on Vaudeville."

Vaudeville. Hippodrome. Bill headed by Newman's Twelve Tamboline Girls.

Bowery Burlesquers. Princess. Extravaganza and vaudeville.

High Life Girls. Standard. Burlesque and vaudeville.

Progressive Girls. Gayety. Burlesque and vaudeville.

"Shore Acres." New Grand Central. Photoplay.

"Ireland a Nation." Garrick. Motion pictures.

By RIPLEY D. SAUNDERS.

IF the Olympic Theater continues to offer as good entertainment at a maximum seat-price of $1 as was encountered on Sunday evening in "The Candy Shop," headed by William Rock and Maude Fulton, crowded houses may well be the rule at that playhouse, to the great satisfaction of audiences and management alike.

"The Candy Shop" is an exceptionally bright example of clever vaudeville acts strung in swift sequence on a musical comedy thread. It scored an undeniable hit with its first-night audience, a hit of which almost continuous laughter and gladly enthusiastic applause was the proof submitted throughout the entire performance.

The two stars succeeded in holding their place as the best of a company of unusually satisfying fun-makers, tallying convincingly with "In Vaudeville" and other songs, and especially in a Sarah Bernhardt sketch in which Maude Fulton gave a startlingly realistic imitation of the greatest living "Camille," but they were closely challenged by certain others of their associates.

Little Daphne Pollard, indeed, by sheer virtue of bubbling fun and antic joyousness in the eccentric song-and-dance role of Sue, one of the two Alimony Sisters of whom Bessie Baker as Settle was the other, came near running away headlong with a tremendous preponderance of the house's favor.

Hers was a memorable hit, truly, the audience fairly storming her with applause that gained and gained in friendliness until she seemed to own it under a mortgage that was foreclosed every time she emerged upon the stage.

At the rapid pace set from the rise of the first curtain, however, one diverting act followed another in such quick succession that none of the principals had more than a breathless chance to linger in the spotlight longer than for a brief moment at any given time, and stars and featured players alike were kept busy adding to the accumulating store of clever entertainment.

The program was admirably arranged for the best results in each individual case. It brought into evidence what the audience seemed to regard as the most satisfying lot of fun-makers arrayed on a St. Louis stage at any price for many a season.

Those who contributed prominently to this showing, in a series of bright sketches so plentiful that space forbids their detailed mention, were Al Shean, George Baldwin, Bessie Franklyn, Frances White, Florence Morrison, Alfred Gerrard, Ida Gold, Estelle Baldwin, Oscar Ragland, Ethel Boyer and Ted Burns.

The climax of their clever achievement was reached in the three scenes of the second act, as rapidly moving a succession of good entertainment features as one could wish to see—and then, with unusual decision, the last curtain was brought down while the house still shook with laughter.

WARD AND DALY AT AMERICAN.

There may have been some sort of a plot in "A Fool, His Money and a Girl," which opened a week's engagement yesterday at the American—one seems to remember a young imbecile who wished to rid himself of $1,000,000 and be nobly poor—but it doesn't matter, for Hap Ward was there in his venerable role of vagabond, and so was Lucy Daly, cleverer and more indefatigable than ever.

Ward with his hoarse voice, raucous as if from cat-naps in box cars and beside water tanks; his homely philosophy and talent for achieving monstrosities in costume, was the center of the scene, whether it was the board walk at Atlantic City or the patios of Southern California. It is noticeable that his comedy has become more restrained, with less of the old slapstick boisterousness.

Miss Daly had the prettiest scene of the play, a series of modern dances performed with light-footed grace and inexhaustible vim; from which, however, might have been spared the baritone guffaw which the comedienne retains from days of yore and might now discard. Her song, "The Life of the Underworld," although vociferously pointing a moral, was at moments uncomfortably frank both in its words and in the illustrative tableaux acted by members of the company. The co-stars had competent support, among whom should be mentioned Esther Jarrett, Franklin Farnum and Ernest Wood. A capacity house was present.

HARRY: I'll be your sweetheart; if you buy me a diamond ring. Get it at Loftis Bros. & Co. on credit. 2d floor. 308 N. 6th st.

Girl Killed in Auto Accident.

DECATUR, Ill., Oct. 26.—Miss Lena Thiebault of Clinton was killed and Miss Hilda Belford of Springfield seriously injured, when an automobile belonging to E. G. Thiebault turned turtle at 11 o'clock Sunday night, one mile west of Clinton.

"ACTOIDS" ACT ACTIVELY.
"ACTOIDS" Do Not Gri, Nor Sicken

"SAFETY FIRST" SAVES 126 METAL MINERS IN YEAR

Federal Bureau Shows Reduction in Death Rate in Missouri and Other States.

WASHINGTON, Oct. 26.—The "safety-first" movement, which is being pushed by the United States Bureau of Mines, has resulted in a lower death rate in the metal mines. The bureau's official report shows a slight increase in the death rate in a number of states, but most of the principal mining states show a marked decrease. The important mining states showing a continuous reduction of fatality rates during 1911 and 1913 are Idaho, Michigan, Montana, Nevada, New Jersey, South Dakota, Utah and Missouri.

The bureau report on deaths in the metal mines for 1913 shows 683 men killed among 193,088 employed, a rate per 1000 of 3.54. This compares with a death rate of 3.91 for 1912 and 4.19 for 1911.

As indicating the progress made the bureau states that, if the 1911 death rate had prevailed in 1913, the number killed would have been 809. This means a saving of 126 lives for the year.

Great Results.
Obtained by using our Facsimile Letters, Mailing Lists, etc. DEEMS, The Letter Man, 720 Olive.

BISHOP AT CONFERENCE

Bishop E. R. Hendrix, who yesterday preached the seventy-fifth anniversary sermon at the Centenary Church, Sixteenth and Pine streets, presided today at the St. Louis Efficiency Conference of the M. E. Church, South. The conference met at 11 a. m. with the Evangelical Alliance at Central Public Library. The afternoon session will be at 2:30 in Centenary Church. In the evening, at the same church, there will be a debate upon the failings of the average preacher and church member from each other's viewpoints.

A banquet will be held tomorrow at St. John's Church, followed by a public meeting at 7:30 p. m.

CATARRH LEADS TO CONSUMPTION

Catarrh is as much a blood disease as scrofula or rheumatism. It may be relieved, but it cannot be removed by simply local treatment. It breaks down the general health, weakens the lung tissues, and leads to consumption.

Hood's Sarsaparilla is so successful in the treatment of catarrh that it is known as the best remedy for this disease. It purifies the blood. Ask your druggist for it.

Please Remember That You Can Buy General Furnishings for Your Home on Our Liberal Credit Plan

Scruggs-Vandervoort-Barney

OLIVE and LOCUST from NINTH to TENTH

The Best Goods for the Price No Matter What the Price

Charge Purchases Made During the Balance of October Will Be Entered on Your November Bill—Rendered December 1st.

Do Not Forget the Wonderful Clearance Sale of Floor-Coverings

Now in Progress at Our Store—Savings of 20 to 33⅓ Per Cent

Come to Vandervoort's for Your New Furniture and You Can Be Sure of Its Lasting Qualities

Those who are in search of new Furniture, suitable for any room in the house, can choose, at Vandervoort's, from more than an entire floor of the choicest products of American manufacturers.

The stock which we have assembled is all-inclusive, as we are able to meet the requirements of those of modest means, as well as of those who wish the finest Period furnishings.

In today's advertisement we are featuring, especially, Bedroom Furniture, of which we ask you to take particular note.

Mahogany Bedroom Suite

Mahogany Bedroom Suite in the Adams Period priced as follows:

Mahogany Dresser	$76.00
Mahogany Chiffonier	$70.00
Mahogany three-wing Dressing Table	$49.00
Mahogany Bed in the 4-6 size	$54.00
Set complete	$249.00

Mahogany Bedroom Suite

Another beautiful Bedroom Suite of mahogany is shown in the William and Mary Period.

Mahogany Dresser	$150.00
Mahogany Highboy	$144.00
Mahogany Bed, 4-6 size	$112.00
Mahogany Cheval Mirror	$72.00
Set complete,	$478.00

Dresser and Chiffoniers

Mahogany Colonial Dresser	$105.00
Mahogany Colonial Chiffonier	$72.00

Four-Poster Beds

Mahogany Four-poster Colonial Bed $39.00

We have a very large assortment of Four-poster Beds, ranging in price from $24.00 to $100.00

Sale of Mahogany Beds

1 Three-quarter Mahogany Bed, with cane head and footboards, formerly $54.00, now $30.00

1 Mahogany Sheraton Bed, size 4-6, formerly $40.00, now $22.00

1 Three-quarter Mahogany French-roll Bed of good quality, formerly $42.00, now $35.00

Two Mahogany Twin Beds, in Colonial effect, size 3-3, formerly $58.00 each, now $40.00

Circassian Walnut Suite

A very handsome Circassian Walnut Bedroom Suite in the Louis XV French effect, includes these pieces:

Circassian Walnut Dresser	$350.00
Circassian Walnut Chiffonier	$205.00
Circassian Walnut Bedroom Table	$90.00
Circassian Walnut Bed, 4-6 size	$290.00
Circassian Walnut Desk	$115.00
Set complete	$1050.00

A Sheraton Period Suite

Mahogany Bedroom Suite, in the Sheraton Period, consisting of

Mahogany Dresser	$198.00
Mahogany Chiffonier	$189.00
Mahogany Dressing Table	$81.00
Mahogany Twin Beds, each $121.00,	$242.00
Set complete	$710.00

Bedroom and Dining-Room Furniture

Mahogany Dresser	$39.00
Mahogany Chiffonier to match	$31.00
Bird's-eye Maple Dresser	$38.00
Bird's-eye Maple Chiffonier to match	$37.00
Mahogany Bedroom Rockers, each	$3.50
Mahogany Bedroom Chairs, each	$3.00

Golden Oak, Fumed or Early English Dining Tables with 54-inch top $27.50

Fine quality Dining-room Chairs, in any finish of oak, at prices ranging from $3.00 to $6.00

Higher grades of Dining-room Chairs, each $6.00 to $18.00

Fifth Floor.

Whatever You Need in Draperies Can Be Secured at Vandervoort's

If you are undecided as to the interior decoration of any room in your house, a visit to our Curtain and Upholstering Department will be productive of many suggestions. Our salesmen will be very glad to help you in any way in their power and will cheerfully show any of the curtains or materials in which you may be interested.

Special attention is called to the following:

New Cretonnes and Curtain Materials

A new curtain material with embroidered and hand-drawn borders on batiste, in white only; will also make beautiful dresser scarfs. The yard 55c, 65c and 75c

New 50-inch Domestic Cretonne, in beautiful rich colorings, equal to any imported cretonne made. The yard $1.55

Our assortment of 35c Cretonnes includes the newest designs and colorings, from the soft shaded effects for bedrooms to the deeper tones for the living room. The yard 35c

Irish Point and Arabian Curtains

Irish Point Curtains from St. Gall are shown in unusually pretty designs, with plain center or with detached figures. They are 3, 3½ and 4 yards long, in regular and extra widths. The prices range, the pair, from $3.00 to $22.50

The new Lacet Arabian Curtains we are now showing include some especially good values at $4.50 a pair, and others range in price up to $18.50

The Lacet Arabian Curtains are well-known for their wearing qualities, and we are showing some entirely new designs at $6.00 to $10.00

Fourth Floor.

Clearing Sale of Housefurnishings Offering Many Worthwhile Savings

Here is a list of specially priced offerings from our House Furnishing Section in the Basement. It will be worth the while of any housekeeper to look through the list and make note of just what is needed. Of course you will find hundreds of other items for household use, in addition to the ones listed below, but quantities are limited.

15c Sink Strainers of blue japanned heavy tin 3c

$2.25 "Absorbo" Mops—chemically treated and ideal for dusting floors and woodwork—in 6, 7, 8 and 9 in. sizes, each $1.25

$1.00 Shoe Holder—a neat article to fasten to the wall for holding shoes—polished or nickel-plated 59c

5c Ironing Wax, "Mother's"; saves time and trouble 2½c

25c Wilson Gas Oven Toaster; will toast four slices at one time over gas or oil burner, 10c

$1.75 Sloan Gas-stove Oven, for use on top of gas or oil stove, special at $1.10

25c "Danglo" Polishing Cloth, that is specially prepared for polishing silver or nickel ware without polish 15c

25c "Way-kuk" Cooking Bags, the package 5c

$1.00 Mounted Ramekins, with copper or nickel-plated mountings, special at 49c

$2.25 Marion Harland Coffee Pot of 4-qt. capacity, and nickel-plated $1.69

$1.10 Galvanized Ash Can, 12½ gallon size 69c

30c Papier Mache Trays—the round 6-in. size—special at 15c

50c "Silver Shine," splendid for nickel or silver, special at 25c

15c Heavy Spoons, with long handle, that can be used for many kitchen purposes, special at 5c

15c Stone Milk Pans, in 8 and 10-inch sizes, with brown glazed lining, special at 5c

75c quality Floor Sweepers of specially prepared yarn 39c

$5.00 Vacuum Carpet Sweepers that are well made and have strong suction and metal case, special at $2.95

Basement.

Sheets, Pillowcases and Bleached Cottons

Your needs for Sheets, Pillowcases and Cottons can be well supplied at Vandervoort's from a stock which includes the following:

Hemmed Sheets

Hemmed Sheets, made of a good-wearing quality of cotton; size 72x99 inches, for twin-beds. A regular 90c value, special at 80c

Hemmed Sheets, of soft-finished cotton, in size 81x90 inches, for double beds. Each 75c

Embroidered Pillowcases

Hemmed Pillowcases, with very neat embroidered designs, and in size 45x36 inches. The pair 50c

Muslin and Longcloth

36-inch soft-finished bleached Melrose Muslin, of medium weight. The yard 7½c

36-inch soft-finished English Longcloth that is very suitable for underwear, 12-yd. length for $1.50

Second Floor.

Table and Floor Lamps of Every Description

The season's offering of Lamps includes many beautiful patterns in hand-carved wood with gold finish, also solid mahogany Colonial designs. Some are for floor use, while many are for tables. For example:

Hand-carved Wood Floor Lamps, in gold finish, with two lights, cord and plug $19.50

Beautiful solid mahogany Floor Lamps:
One-light $15.00
Three-light style, $17.50

Handsomely carved solid mahogany Floor Lamps priced at $32.50

Large carved-wood Table Lamp, in antique gold finish, with two lights, priced at $9.50

English Twist, standard pattern, Table Lamp of solid mahogany and of large size, with one light, $6.50

Small solid mahogany Lamps for the dressing table; one light and pull socket. Prices $2.90 and $3.50

Beautiful vase-base Wood Lamps, with parchment shades, at prices ranging upward from $38.00

Fourth Floor.

Heavier Bedcoverings Needed Now And We Can Supply All Kinds

With colder weather in prospect warmer bed coverings will be needed. At Vandervoort's you will find a very choice selection of the best Comforts, Blankets and Bedspreads.

Included in our stock are—

Bed and Bathrobe Blankets

Plaid Wool Blankets for double beds; a splendid wearing quality and choice may be had of pink, blue, tan and gray. Value $5.00 a pair, special price $4.50

Bathrobe Blankets with cord and frogs to match are shown in a variety of colors and designs. The set $2.75

Slumber Robes

Indian Couch Covers and Slumber Robes in the very newest designs and colors. These are very fluffy and warm and are priced at $3.75

Washable Comfortables

Washable Bed Comfortables and Blankets that are very soft and warm and woven in beautiful Jacquard designs. Size 70x84 inches. Each $3.00

Marseilles Bedspreads

Satin Marseilles Bedspreads for double beds; these are extra long, are scalloped and have cut corners. Size 90x100 inches. Value $4.50, special at $4.00

Scalloped Satin Marseilles Bedspreads and Roll Covers to match, with cut corners and extra long overhang; size 90x100 inches. Value $8.50 a set, special price $7.50

Second Floor.

Table Linens and Towels —Some Specially Priced

A visit to our Linen Section tomorrow can be made most profitable, as we are offering some very special values in Table Linens and Towels.

The details are noted below:

Table Linen Specials

All-linen full-bleached Table Damask, 70 inches wide, in lilac, rose, clover leaf and stripe with clover leaf border designs. Value $1.25 a yard, special price $1.00

23½-inch Napkins to match, values at $3.50 a dozen, special at $3.00

A lot of bleached Irish Double Damask Pattern Tablecloths, size 2x2 yards, in a circular wreath design of wild roses. Value $6.00 each, special price $4.50

24-inch Napkins to match, the dozen $6.00

50c Huck Towels, 35c

Fine quality hemstitched plain Huck Towels, suitable for embroidering; size 15x24 inches. Value 50c each, special at 35c

Hemstitched Huck Towels

Hemstitched Huck Towels of fine quality, with artistic floral monogram spacing; sizes 18x30 and 20x36 inches. Each 50c

20x38-inch hemstitched Huck Towels with floral monogram spacing; these are of fine quality and priced at 75c

Exceptionally fine hemstitched Huck Towels with choice floral monogram spacing; size 22x40 inches. Price $1.00

Second Floor.

China Suitable for Gifts and Home Use

In our China Section you will find many suggestions for wedding gifts, as well as for personal use. This stock is exceptionally large, varied and well selected, and you will have no trouble in finding just what you want at the price you wish to pay.

Dresden China

Dresden China Compotes, in all sizes, each $4.00 to $35.00

Dresden China Flower Baskets $4.25 to $22.50

Dresden China Plates, in various sizes; the dozen $23.00 to $85.00

Three-piece Dresden China Tea Sets, each $12.50

Steins and Stein Sets

A large assortment of Steins and Stein Sets, in a variety of shapes and decorations. Prices 25c to $35.00

Plates, Cups and Saucers, Etc.

We have a sample line of English Bone China Service Plates showing some very beautiful decorations, at prices ranging, each, from 75c to $7.00

17-piece Individual Breakfast Sets, of German and English Bone China, in very dainty designs. Prices $6.00 to $18.00

English Bone China Cups and Saucers, in attractive shapes, and with beautiful decorations. Each 50c to $7.00

Fourteen-piece Salad Sets, each $5.00 to $25.00

Fourth Floor.

Beautiful Carved Wood Boxes, Etc.

One of the newest and nicest novelties of the season is an assortment of Hand-carved Wood Trays, Boxes, Bowls and similar articles which will be offered at especially low prices. A few of these are:

Carved Wood Trays in these sizes,

2½-inch size	5c
3¾-inch size	10c
6½-inch size	40c
8½-inch size	95c

Boxes with carved wood covers at 35c to 95c

Bowls with carved wood covers at 75c, 95c and $1.00

Carved Wood Collar Boxes, with separate button receptacle inside 95c

Carved Trays—11½x15 inches $1.50

Carved Circular Trays which are 11 in. in diameter $1.50

Fourth Floor.

BOY SHOT IN FACE BY RIFLE WHICH PLAYMATE CARRIED

Martin Bangert, 14-year-old son of Frederick C. Bangert of Ferguson, was accidentally shot in the face with a 32-caliber rifle in the hands of Austin Needham, of about his own age, yesterday afternoon. The bullet entered below his left eye, fractured his upper jaw, knocked out three teeth and dropped into his mouth.

The two boys and others were playing cork ball in front of the Needham home, and in the intervals of the game shooting with the Needham boy's rifle. When the game was over they went to the pump, in the Needham yard, for a drink. Young Bangert stooped to pick up a tincup and in rising jostled the barrel of the rifle, which Needham was carrying under his arm. It was discharged.

The Bangert boy started to run home, but was taken to the office of Dr. Charles A. Breier, who attended him and then took him home. Dr. Breier says that while the wound is serious, the boy will recover unless complications occur.

One Minute Toothache Stick
Stops toothache quic . All druggists. ..c

Garland's

Manufacturers' Overstock Sale

THIS, the greatest of all sales will continue Tuesday and throughout the week. **It's easily** the biggest garment event in the retail history of St. Louis. The styles, the fabrics, the startling values, the apparently limitless quantities, the vast range of selections, furnishing apparel for everybody, makes it a sale long to be remembered by all who share in its offerings.

FOR TUESDAY
(Fourth Floor.)

$18 and $20 Coats for

$10.00

You have only to see these coats to see how elegantly and how inexpensively your coat needs can be supplied. Come down and slip into a few of them. glance at the price, then at the coats and you'll quickly see a saving of $8.00 or $10.00.

The cloths are just what you want. Rich Plush Coats, full satin lined, snow flake and pebble chinchilla, white chinchilla, zibeline, plaids, boucles, etc.

The styles are just as absolutely correct as the cloths. All lengths, plain and fancy plush collars, belted and loose models. All are in a profusion of all that is desirable in a coat that combines style and quantity with economy.

This is the White Chinchilla Coat at $10.00.

$18.75

$10 and $12.50 Coats
Boucles, wales, zibelene, cheviots, etc.—all sizes..... **$5.89**

$35.00, $39.50 and $49.50
High-Class Suits for
$18.75

Faithful reproductions of Paris originals that sell up to $150.00. Styles that are exclusive, distinctive.

Fur-trimmed broadcloths, fur-trimmed velvets, velvet and cloth combinations, broadtail, peau de peche, etc. Stunning, luxurious color combinations, gorgeous trimming effects.

Every style tendency—every new idea in long or short coat effects is in this lot. Nothing like them have been seen outside of New York at any price. They are so different from anything we have shown that it's really worth a long trip to come and look them over. (Third Floor.)

THOMAS W. GARLAND — 409-11-13 Broadway

YOU! AND EVERY MAN

Whether Your Price for a Suit Is
$15.00, $20.00, $25.00 or $30.00

TUE. 27 — WED. 28 — THUR. 29 — FRI. 30 — SAT 31

Will Be Interested in This Great Sale

A SPECIAL FIVE-DAY OFFER—
From Tuesday at 8:30 (tomorrow) until closing time next Saturday night we offer

$25.00 & $28.00 Suits
Of Tartan Plaids and New Stripes
Made to your exact measure for only—

$22.50

Here they are—Tartan Plaids and these striped patterns are favorites for Fall and Winter—and here's your opportunity to obtain fine, high-grade Suits, tailored-to-measure, of these wanted materials at a substantial saving. **In every detail, these will be genuine $25.00 and $28.00 suits.**

- We'll use the same fine linings and trimmings we put into $25 and $28 Suits.
- We'll give you the same expert tailoring that always goes into our $25 and $28 Suits.
- We'll give you the same careful fit as though you paid the full prices instead of $22.50.

A Full Year's Guarantee
If any of these Suits fail to give satisfactory wear for an entire year—
- We'll replace any lining.
- We'll replace any trimming.
- We'll even make you a NEW SUIT ENTIRELY FREE, if necessary.

YOU BE THE JUDGE—LOOK IN OUR WINDOWS
See for yourself—stop a moment at 8th and Pine and see these rich new materials we offer.

FINE OVERCOATS—Special at $22.50 in This Sale

SKELTON TAILORING CO., 8th & PINE

LITTLE EVIDENCE OF REGISTRATION FRAUD DISCOVERED

Election Commissioners Agree There Was No General Attempt to Pad Lists.

Charges of wholesale registration frauds in St. Louis are being made by the Republican organ. These charges are vigorously denied by the Democratic organ. Here is the truth as far as the Post-Dispatch is able to ascertain it:

Every complaint of fraudulent registration made to the Board of Election Commissioners has been investigated by both the board and the police department.

The net result of these two independent investigations is that five or six names of men suspected of being fraudulently registered in St. Louis will go to the grand jury for further investigation.

Three members of the Board of Election Commissioner—Oscar E. Buder, Republican; Joseph A. Wright, Progressive, and Sidney S. May, Democrat—agreed in a statement to a Post-Dispatch reporter today that the registration was freer from fraud than at any other time and that the election of Nov. 3 would be the cleanest in the history of St. Louis.

Schmoll Before Grand Jury.

The grand jury this afternoon took up the registration fraud charges. Republican City Chairman John Schmoll, who made the charges, will be the first witness. Democratic City Chairman Meehan also will be called as a witness.

Circuit Attorney Harvey declined to discuss the grand jury investigation further than to say that it would be thorough, and that every complaint that indicated that there was fraudulent registration would be investigated.

Commissioners Buder, Wright and May—Chairman Drabelle being absent—authorized the statement that the Election Board heard Republican city Chairman Schmoll's complaint about fraudulent registration and immediately agreed to appoint two men from that office—one a Republican and one a Democrat, to be accompanied by a police officer—to make a recanvass of the districts in which fraud was alleged.

This canvass was made. Schmoll was not satisfied with the result. Then the Police Department was requested to make an independent investigation. This was also done.

About the Mushroom Hotels.

One of the complaints was that a mushroom hotel had been established at 726 Morgan street, and that several names had been registered from it.

The three Election Commissioners said their independent canvass showed that all the men registered from this number were actually living there and were therefore entitled to register.

The same was true, it was agreed, of some other smaller hotels.

The five or six instances where fraudulent registration is suspected are in different precincts of different wards. There was no indication of wholesale padding of the registration books anywhere, it was agreed by the commissioners.

No instances were found where a voter or groups of voters had been registered in more than one precinct.

The commissioners said it was quite possible that some names were on the registration books by oversight which ought not to be there. There was no intention of fraud either on the part of the voter or the clerks who made the canvass, the commissioners said.

Dead Men On by Mistake.

Election Commissioner May cited one case which illustrated how a name might be improperly left on the registration books. In the Second Precinct of the Twenty-second Ward three brothers registered from the same house. The clerks, on visiting the house, inquired whether the Smiths lived there, and upon being told they did, let the three names stand. One of the men had died some time previous and his name was left on the books. A second canvass disclosed this fact and the name of the dead man was stricken from the books.

In instances of this kind and where persons whose names have been left on the books after they had moved out of a precinct, there never has been a single instance in which the name of the dead man was voted, or attempted to be voted, by anyone else, and the persons whose names had been left on the books after they had moved had never in a single instance attempted to vote fraudulently.

Criminal intent must be shown to constitute fraudulent registration, according to the Circuit Attorney's office. The mere fact that election clerks making a canvass may by accident or carelessness leave a name on the books that snould be stricken off is no evidence of fraud, and the fact that a man may make a mistake in giving his address when he registers is also no evidence of fraud. One case of that kind was reported and investigated, and it was found that the man accused of having fraudulently registered lived directly across the street from the address he had given. He had merely made a mistake, which would cost him his vote, unless he had it corrected at the proper time.

Clean Helm Cooking.
Prepared purposely for particular people. Superb merchants' lunch. Delicious meats and vegetables, piping hot, only 15c. Couldn't be better if it cost $1. Billy Helm's Basement Buffet, s. e. cor. Seventh and Olive.
All good whiskies and mixed drinks, 10c.

"DREAMS COME TRUE" when you give her the diamond engagement ring from Loftis Bros. & Co., the National Credit Jewelers, 2d floor, 308 N. 6th st.; open evenings.

Chicago Malting Plant Burns.
CHICAGO, Oct. 26.—Fire late last night destroyed the five-story building of the Fleischman Malting Co. on the South Side, entailing a loss of $200,000.

"ACTOIDS" ACT ACTIVELY.
For Bowel and Liver Troubles.

Try Plows, 521 Olive, for Quality Candies, matinee or theater lunches, dainty and delightful.

Blue Bird No. 20,897—Tuesday Only.
75c Lining Satin, 55c
Guaranteed Lining Satin, 36 inches wide, every plain color.

Blue Bird No. 20,898—Tuesday Only.
85c Printed Crepe, 55c
Half Silk Printed Crepe, 38 inches wide, floral patterns.

Blue Bird No. 20,899—Tuesday Only.
29c Art Ticking, 22c
Art Ticking, 32 inches wide, printed patterns, feather proof.

Blue Bird No. 20,900—Tuesday Only.
98c Eiderdown, 70c
Double-faced Wool Eiderdown, 36 inches wide, plain colors.

Blue Bird No. 20,901—Tuesday Only.
25c Dress Gingham, 18c
New 32-inch Dress Gingham, plain colors.

Blue Bird No. 20,902—Tuesday Only.
49c Challis, 35c
All-Wool Challis, light and dark colors.

Blue Bird No. 20,903—Tuesday Only.
$1.25 French Serge, 85c
All-Wool French Serge, 54 inches wide, new shades and black.

Blue Bird No. 20,904—Tuesday Only.
$2.95 Black Poplin, $2.05
Finest Black Imported Poplin, 52 inches wide.

Blue Bird No. 20,905—Tuesday Only.
$2.25 Broadcloth, $1.60
Black Chiffon Broadcloth, 52 inches wide, medium weight.

Blue Bird No. 20,906—Tuesday Only.
$1.75 French Gabardine, $1.30
All-wool Gabardine, 52 inches wide, new Fall shades.

Blue Bird No. 20,907—Tuesday Only.
$4.98 Chiffon Velvet, $3.30
Imported Chiffon Velvet, 41 in. wide, new Fall shades.

Blue Bird No. 20,908—Tuesday Only.
$1.98 Black Charmeuse, $1.40
Satin Charmeuse, 40 inches wide, soft dull finish, jet black.

Blue Bird No. 20,909—Tuesday Only.
89c Black Messaline, 65c
Heavy Satin Messaline, 36 inches wide, soft finish.

Blue Bird No. 20,910—Tuesday Only.
$4.98 Chiffon Plush, $3.40
Imported Chiffon Plush, 41 inches wide, rich colors.

Blue Bird No. 20,911—Tuesday Only.
$1.50 Crepe de Chines, $1.10
Crepe de Chine, 40 inches wide all colors or black.

Blue Bird No. 20,912—Tuesday Only.
$2.98 Silk Poplin, $1.90
Fine Silk Poplin, 40 inches wide, new Fall shades.

Blue Bird No. 20,913—Tuesday Only.
75c Jardinieres, 55c
Jardinieres in 8 and 9 inch size, green and brown.

Blue Bird No. 20,914—Tuesday Only.
$18.00 Dinner Sets, $13.90
100 piece Dinner Sets, Clover Brand Bavarian china, pink rose.

Blue Bird No. 20,915—Tuesday Only.
$1.25 Serving Trays, 80c
Cocktail Serving Trays, glass bottom, side handles.

Blue Bird No. 20,916—Tuesday Only.
75c Salt and Peppers, 45c
Cut Glass Salt anl Pepper Shakers, sanitary glass tops.

Blue Bird No. 20,917—Tuesday Only.
$1.00 Plateau, 60c
Mirror Table Plateau, 12-inch size, heavy plate glass.

Blue Bird No. 20,918—Tuesday Only.
$2.50 Palms, $1.45
Artificial Palms, 28 and 30 inches high, in flower pot.

Blue Bird No. 20,919—Tuesday Only.
$1.25 Roasters, 90c
Roasters, size 15x10, perfection royal gray enameled ware.

Blue Bird No. 20,920—Tuesday Only.
$3.00 Oil Heaters, $2.15
Oil Heaters, 23 inches high, japanned trimmed.

Blue Bird No. 20,921—Tuesday Only.
$1.25 Dutch Ovens, 90c
Dutch Ovens, cast steel with bail handle, No. 9 size.

Blue Bird No. 20,922—Tuesday Only.
60c Rice Boilers, 45c
Rice Boilers, holds two quarts, inside boiler.

Blue Bird No. 20,923—Tuesday Only.
$1.25 Soap Holders, 85c
Combination Soap and Sponge Holders, nickel plated.

Blue Bird No. 20,924—Tuesday Only.
$3.25 Napkins, $2.10
Pure Linen Satin Damask Napkins, 22-inch size.

Blue Bird No. 20,925—Tuesday Only.
$2.50 Tablecloths, $1.70
Pure Linen Satin Damask Tablecloths, two yards, full bleached.

Blue Bird No. 20,926—Tuesday Only.
50c Bath Towels, 35c
Novelty Colored Bath Towels, fancy patterns, hemmed ends.

Blue Bird No. 20,927—Tuesday Only.
98c Linen Scarfs, 70c
Pure Irish linen Table Runners, 18 x54 inches.

Blue Bird No. 20,928—Tuesday Only.
$1.50 Bolt Nainsook, 95c
Pure white, yard wide English Nainsook, 10-yard bolts.

Blue Bird No. 20,929—Tuesday Only.
50c Protectors, 35c
Kleinert's Sanitary Dress Protectors, made without seam.

Blue Bird No. 20,930—Tuesday Only.
$12.00 Dress Forms, $7.80
12 section Acme Dress Forms, adjusts automatically.

Blue Bird No. 20,931—Tuesday Only.
$4.50 Hand Mirrors, $3.10
French Ivory Hand Mirrors, quadruple French-plate mirror.

Blue Bird No. 20,932—Tuesday Only.
$2.00 Perfume, $1.35
Mary Garden Perfume, fragrant, lasting odor.

Blue Bird No. 20,933—Tuesday Only.
$1.50 Rosary, 95c
Gold-Field Rosaries, topaz, amethyst and crystal beads.

Blue Bird No. 20,934—Tuesday Only.
$2.50 Bags, $1.60
Real pin Morocco Bags, with change purse and mirror.

Blue Bird No. 20,935—Tuesday Only.
29c Stationery, 20c
"Princess Crepe" Writing Paper and Envelopes; 60 sheets.

Blue Bird No. 20,936—Tuesday Only.
$2.75 White Chiffon, $1.80
42-inch White Chiffon; gold, silver and pale blue tinsel.

Blue Bird No. 20,937—Tuesday Only.
$1.50 Mousseline, 95c
42-inch black and white Mousseline; dainty floral designs.

Blue Bird No. 20,938—Tuesday Only.
85c Mesh Net, 55c
42-inch white, ecru and flesh-color fine Mesh Net.

Blue Bird No. 20,939—Tuesday Only.
$5.50 Net, $3.60
42-inch white Silk Net, embroidered in metallic prints.

Blue Bird No. 20,940—Tuesday Only.
$2.00 Gloves, $1.55
Trefousse 2 and 3 clasp pique and overseam Gloves.

Blue Bird No. 20,941—Tuesday Only.
Women's $2.95 Gloves, $2.05
Women's 16-button length Kid Gloves; white, black and tan.

Blue Bird No. 20,942—Tuesday Only.
$1.00 Gloves, 80c
Children's one-clasp, pique sewn tan Kid Gloves.

Blue Bird No. 20,943—Tuesday Only.
25c Half Hose, 20c
Men's fiber silk Half Hose; black or colors.

Blue Bird No. 20,944—Tuesday Only.
Women's 79c Hose, 55c
Extra size, fast black, pure thread Silk Hose.

Blue Bird No. 20,945—Tuesday Only.
Women's $1.00 Hose, 70c
Pure thread Silk Hose, plain black and colors.

Blue Bird No. 20,946—Tuesday Only.
Women's 50c Hose, 40c
Silk Lisle Hose, deep double-garter top.

Blue Bird No. 20,947—Tuesday Only.
$1.50 Shirts & Drawers, $1.05
Men's light-weight cashmere Shirts and Drawers.

Blue Bird No. 20,948—Tuesday Only.
Women's $1.00 Vests, 80c
Pure Silk Vests, low neck, no sleeves, Swiss ribbed.

Blue Bird No. 20,949—Tuesday Only.
50c Vests and Pants, 35c
Children's medium-weight cotton Vests and Pants.

Blue Bird No. 20,950—Tuesday Only.
$1.00 Union Suits, 70c
Boys' heavy-weight natural gray Union Suits, sizes 10 to 16.

Blue Bird No. 20,951—Tuesday Only.
$25.00 Suits, $17.90
Women's and misses' Suits in navy and black broadcloth.

Blue Bird No. 20,952—Tuesday Only.
$11.75 Skirts, $8.30
Women's navy blue, green, brown or black Broadcloth Skirts.

Blue Bird No. 20,953—Tuesday Only.
$1.50 Middy Blouses, $1.10
Middy Blouses in galatea with navy, red or white collars.

Blue Bird No. 20,954—Tuesday Only.
$3.98 Waists, $2.70
Flowered Chiffon Waists, satin messaline collar, navy or black.

Blue Bird No. 20,955—Tuesday Only.
$2.98 Waists, $1.95
Allover embroidered Voile Waists, long sleeves.

Blue Bird No. 20,956—Tuesday Only.
$6.50 Coats, $4.80
New Coats in navy blue, brown or black boucle, sizes 6 to 14 years.

Blue Bird No. 20,957—Tuesday Only.
$11.00 Felt Mattresses, $8.20
Extra thick Imperial roll edges, full 50 pounds.

Blue Bird No. 20,958—Tuesday Only.
$5.00 Wool Blankets, $3.40
Large 12-4-size silk-bound fancy plaid Blankets.

Blue Bird No. 20,959—Tuesday Only.
$1.05 Sheets, 90c
Hemstitched Piquot Sheets, 81x99 inches.

Blue Bird No. 20,960—Tuesday Only.
$2.50 Umbrellas, $1.65
Women's pure silk and union silk Umbrellas.

Blue Bird No. 20,961—Tuesday Only.
$4.95 Hats, $3.40
Girls' Popular "Flossie Allen" Austrian Velour Hats.

Blue Bird No. 20,962—Tuesday Only.
$15.00 Trimmed Hats, $8.80
Trimmed Hats for both evening and street wear.

Blue Bird No. 20,963—Tuesday Only.
$6.50 Stoles, $4.90
Marabout Stoles in natural and black.

Blue Bird No. 20,964—Tuesday Only.
$3.75 Flouncing, $2.10
Crystal beaded 18-inch Flouncing in white and gold.

Blue Bird No. 20,965—Tuesday Only.
$7.50 Marabout Muffs, $5.40
Extra large Marabout Muffs, black or natural, satin lining.

Blue Bird No. 20,966—Tuesday Only.
$1.75 Satin Ribbon, $1.15
Heavy Satin Ribbon with gold thread, Jacquard design.

Blue Bird No. 20,967—Tuesday Only.
39c Moire Ribbon, 30c
Good quality, 6½-inch Moire Ribbons.

Blue Bird No. 20,968—Tuesday Only.
98c Moire Ribbon, 65c
Heavy quality 8-inch Moire Ribbon; black, old blue or purple.

Blue Bird No. 20,969—Tuesday Only.
19c Handkerchiefs, 15c
Men's pure Irish linen hemstitched Handkerchiefs.

Blue Bird No. 20,970—Tuesday Only.
$4.50 Table Covers, $2.90
Stamped, all-linen Table Covers, white only.

Blue Bird No. 20,971—Tuesday Only.
$2.00 Footballs, $1.15
Rugby Footballs of pebble calf leather, guaranteed bladder.

Blue Bird No. 20,972—Tuesday Only.
$22.50 Wilton Rugs, $17.80
Seamless Colonial Wilton Velvets, size 9x12.

Blue Bird No. 20,973—Tuesday Only.
$14.75 Axminster Rugs, $10.80
Seamless Royal Axminster Rugs, size 6x9.

Blue Bird No. 20,974—Tuesday Only.
$30.00 Axminster Rugs, $22.90
Seamless Royal Axminster Rugs, size 9x12, Persian designs.

Blue Bird No. 20,975—Tuesday Only.
95c Stair Carpet, 65c
Wilton Velvet Stair Carpet in two-toned effects, green, red or brown.

Blue Bird No. 20,976—Tuesday Only.
$19.75 Axminster Rugs, $14.60
Royal Axminster Rugs, size 9x12, large selection.

Blue Bird No. 20,978—Tuesday Only.
$2.75 Lace Curtains, $1.90
Cable net, filet and double Scotch weave Curtains.

Blue Bird No. 20,978—Tuesday Only.
$4.75 Sunfast Portieres, $3.20
Sunfast Portieres in splendid assortment of patterns.

Blue Bird No. 20,979—Tuesday Only.
$7.50 Curtains, $4.90
Real imported Irish Point Curtains, excellent quality.

Blue Bird No. 20,980—Tuesday Only.
$6.50 Tapestry Portieres, $4.90
Tapestry Portieres, made of mercerized figured armure.

Blue Bird No. 20,981—Tuesday Only.
Children's $3.95 Coats, $2.85
Children's Colored Cloth Coats, ages 3 to 5 years.

Blue Bird No. 20,982—Tuesday Only.
$1.00 Leggings, 75c
Children's Colored Jersey Drawer Leggings, ages 2 to 6 years.

Blue Bird No. 20,983—Tuesday Only.
$5.00 Corsets, $3.30
Lyra model, low bust, long hip Corsets, sizes 19 to 26.

Blue Bird No. 20,984—Tuesday Only.
$3.50 Corsets, $2.40
La Vida, medium bust, very long hip Corsets, sizes 20 to 30.

Blue Bird No. 20,985—Tuesday Only.
50c Corset Covers, 40c
Nainsook covers, trimmed with fine lace and embroideries.

Blue Bird No. 20,986—Tuesday Only.
$1.00 Gowns, 75c
Women's Flannelette Gowns, in pink or blue stripes.

Blue Bird No. 20,987—Tuesday Only.
$1.00 Petticoats, 75c
Black cotton twill Petticoats, narrow plaited flounce.

Blue Bird No. 20,988—Tuesday Only.
$3.50 Petticoats, $2.40
All Jersey, messaline or Jersey top with messaline flounce.

Blue Bird No. 20,989—Tuesday Only.
$1.75 Kimonos, $1.20
Crepe cloth Kimonos in empire or French back styles.

Blue Bird No. 20,990—Tuesday Only.
$1.25 Nightshirts, 95c
Domet Nightshirts, 60 inches long, sizes 15 to 20.

Blue Bird No. 20,991—Tuesday Only.
$1.00 Neckwear, 65c
New embroidered novelties, fancy brocaded effects, slip-easy bands.

Blue Bird No. 20,992—Tuesday Only.
$1.00 Flannel Shirts, 70c
Gray, blue or tan low or button collar Shirts, sizes 14 to 17.

Blue Bird No. 20,993—Tuesday Only.
$1.00 White Shirts, 80c
Tuxedo or cluster tucked Shirts, starched cuffs, sizes 14 to 17.

Blue Bird No. 20,994—Tuesday Only.
$15.00 Raincoats, $11.80
Men's Priestley Cravenetted Gabardine Raincoats, in tan, all sizes.

Blue Bird No. 20,995—Tuesday Only.
Men's $25.00 Suits, $19.60
Fancy cheviot, worsted and serge Suits, also Tartan checks.

Blue Bird No. 20,996—Tuesday Only.
Boys' $10.00 Suits, $6.80
Boys' Norfolk Suits, sizes 7 to 18 years, wool cheviot and serges.

Blue Bird No. 20,997—Tuesday Only.
Boys' $6.50 Suits, $4.90
Boys' Norfolk Suits in navy blue, sizes 7 to 17 years.

Blue Bird No. 20,998—Tuesday Only.
$2.50 High Shoes, $1.80
Children's and misses' patent colt and dull leather Shoes.

Blue Bird No. 20,999—Tuesday Only.
Women's $4.50 Shoes, $3.20
Patent colt and dull leather turn and welted sole Shoes.

Blue Bird No. 21,000—Tuesday Only.
Men's $5.00 Shoes, $3.80
Black and tan calf and patent colt Shoes, lace or button.

Blue Bird No. 21,001—Tuesday Only.
$8.00 Hair Switches, $5.95
Finest quality Cut Hair Switches in all shades.

Blue Bird No. 21,002—Tuesday Only.
35c Lubeck Prints, 19c
Genuine Lubeck Prints, framed in 1½ inch oak.

Blue Bird No. 21,003—Tuesday Only.
$1.00 Linoleum, 70c
Wild's Inlaid Linoleum, colors solid through to back.

Blue Bird No. 21,004—Tuesday Only.
$2.50 Curtains, $1.80
Scrim Curtains, good quality; white, ivory or Arabian.

B. NUGENT & BRO. DRY GOODS CO., Broadway, Washington Av. and St. Charles St.

—the road to the top

Eight per cent of the heads of large business houses in St. Louis came up from the ranks. These men systematically saved, and when their great opportunity came they were ready.

A live savings account—one in which regular deposits are made—will prepare you for business eminence. Are you prepared—have you started your Mercantile savings account?

Mercantile Trust Company
Eighth and Locust Streets

Remember

It is wise to get rid quickly of ailments of the organs of digestion—of headache, languor, depression of spirits—the troubles for which the best corrective is

BEECHAM'S PILLS

The Largest Sale of Any Medicine in the World. Sold everywhere. In boxes, 10c., 25c.

Advertise your property as though you believed its sale or rental to be important, by keeping it listed in the Big House, Home and Real Estate Directory.

A WOMAN'S APPEAL

To all knowing sufferers of rheumatism, whether muscular or of the joints, sciatica, lumbago, backache, pains in the kidneys or neuralgic pains, to write to her for a home treatment which has repeatedly cured all of these tortures. She feels it her duty to send it to all sufferers FREE. You cure yourself at home as thousands will testify—no change of climate being necessary. This simple discovery banishes uric acid from the blood, loosens the stiff joints, purifies the blood, and brings back the eyes, giving elasticity and vigor to the whole system. If the above interests you, for proof address Mrs. M. Summers, Box R, South Bend, Ind.

IT'S easy to find the property you may be looking for in the Post-Dispatch Big House, Home and Real-Estate Directory.

$3300 Fire in Warehouse.
Fire damaged the two-story brick warehouse of the Perkins Transfer Co., 1200 North Main street, yesterday afternoon. The loss is estimated by the fire department at $3300.

SETTLES SOUR, UPSET STOMACHS IN JUST FIVE MINUTES—PAPE'S DIAPEPSIN.

When your meals don't fit comfortably, or what you eat lies like a lump of lead in your stomach, or if you have heartburn, that is a sign of indigestion.

Get from your pharmacist a fifty-cent case of Pape's Diapepsin and take a dose just as soon as you can. There will be no gas or rising, no belching of undigested food mixed with acid, no stomach gas or heartburn, fullness or heavy feeling in the stomach, nausea, debilitating headaches, dizziness or intestinal griping. This will all go, and, besides, there will be no sour food left over in the stomach to poison your breath with nauseous odors.

Pape's Diapepsin is a certain cure for out-of-order stomachs, because it takes hold of your food and digests it just the same as if your stomach wasn't there.

Relief in five minutes from all stomach misery is waiting for you at any drug store.

These large fifty-cent cases contain enough "Pape's Diapepsin" to keep the entire family free from stomach disorders and indigestion for many months. It belongs in your home.—ADV.

The Luscious Peppermint Flavor is DOUBLE STRENGTH in this latest confection—it has lots of "Pep!"

The Velvet-Smooth Chewing Gum

For Lovers of Peppermint

and with each 5c Package is a United PROFIT SHARING Coupon

UNITED PSC

good for

Valuable Presents

WRIGLEY'S SPEARMINT now also comes with United Coupons

SUBWAY CIGARMAKERS' SMOKERS

QUALITY FIRST—NO STYLE

5¢ each $50.00 per 1000

If it's your hobby to get your money's worth, smoke SUBWAY cigars.

You pay only for real ripe, fragrant tobacco in SUBWAYS. They are put up in crude boxes, without lithographed labels, fancy bands, but are wonderfully pleasant to smoke. Rolled as the cigarmaker makes his own smokers.

For sale by dealers who want to give you a 60-minute sensation in Havana for 5c.

Every cigarmaker's smoker is not a SUBWAY. Insist on a SUBWAY.

STICKNEY-HOELSCHER CIGAR CO., Distributors, St. Louis, Mo.
311 N. Broadway. Phones, Olive 3538; Central 4285.

Ask Your Dealer for

E&W RED MAN DOTWOOD

The Latest Style in Fancy Madras Collars

Made in America. 2 for 25 Cents.

EARL & WILSON
MAKERS OF TROY'S BEST PRODUCT.

SENATOR STONE HERE, WILL BEGIN TOUR TOMORROW

He Confers With Campaign Managers; Predicts Democratic Victory in State.

CLARK RETURNS HOME

Other Members of Congress Begin Active Canvass in Their Districts.

With the return this morning of United States Senator Stone, Missouri Democrats began the final week of the campaign with all of their heavy oratorical guns in action. Senator Stone went immediately to Democratic headquarters for conferences with the campaign managers. Tomorrow he will take the road with Speaker Clark for a speaking tour beginning at Gilmore, in St. Charles County, and ending at Hannibal.

Senator Stone and Speaker Clark will make five-minutes speeches at each stop, the first being at Gilmore at 9:15. They will spend an hour at Troy, arriving there at 9:55 a. m. The other points on the tour are Silex, 10:10 a. m., Eolia, 11:45 a. m., Bowling Green 12:25 p. m., Frankford, 1:35 p. m., New London, 2:10 p. m. and Hannibal at night.

Senator Stone believes the next Congress will be Democratic in both the House and Senate. "I think I shall be re-elected," he said.

Senator Stone does not think there will be any special session of Congress, as desired by Congressman Henry of Texas, to consider cotton legislation.

Speaker Clark passed through St. Louis last night on his way to Bowling Green. The other members of the Missouri delegation passed through St. Louis Saturday night, and all are now busy campaigning in their districts. Senator Reed has been in the State for 10 days, making speeches at different points. He will speak in St. Louis tomorrow night at 3940 Easton avenue.

Curlee to Reply to Meeker.

In a speech tonight at Chippewa street and Oregon avenue, Francis M. Curlee, Democratic nominee for Congress in the Tenth District will reply to attacks made on him by Jacob E. Meeker, his Republican opponent. He will call attention to what he terms the "villification and abuse" indulged in by his adversary.

Curlee, in the course of his remarks, will say:

"In the primary campaign, in the trial of lawsuits, in other contests, I have never, in a single instance, until the present, had anything but the most cordial relations with my adversaries. Meeker, on the other hand, has never had a contest in which he did not abuse and vilify his adversary.

"His former intemperance in fighting the saloons, as, for example, his frenzied pulpit utterance, "May God damn the saloon," is on a par with his recent violent abuse of the anti-saloon forces.

"I do not believe that this campaign will be decided in favor of the contestant who can use the most obscene language."

James E. Watson of Indiana, former Republican whip in Congress and floor manager of the Taft forces at the Chicago convention of 1912, will speak tonight at the Washington Hotel, King's Highway and Washington boulevard, and later at Hendrickson Hall, Marcus and Easton avenues. Watson is being groomed by the Missouri Republicans as their candidate for President in 1916, and has made several speeches here during the last few months.

THE CAMPBELL ESTATE

Will have to pay the administrator 5 per cent on all disbursements. (See Post-Dispatch, Oct. 23.)

Under the charter of the New York Life, they are authorized to act as trustee. In connection with their policies, they make no charge for this service, and there is no tax or Probate Court expense levied against your beneficiary on the funds.

They invest the funds in securities prescribed by the life insurance laws of New York, which exclude all stocks, second mortgages, etc. They pay the proceeds of the funds to the beneficiary named, in monthly, quarterly, semi-annual or annual payments. They guarantee the funds will earn not less than 3 per cent per annum, and they pay as much more as they earn and declare. Never have paid less than 4 per cent.

Let me tell you how, for a small annual payment, you can create a cash estate of from $10,000 to $200,000. George W. Taylor, Special Rep., Dolph Bldg., 7th and Locust streets.—ADV.

Politicians Rewarded

If they use our Facsimile Letters, etc., in their campaigns. DEEMS, The Letter Man, 720 Olive.

CAR AND FOUNDRY CO. TO CLOSE TWO PLANTS

The St. Louis and the Madison (Ill.) plants of the American Car and Foundry Co. will be closed indefinitely after Dec. 1. This announcement was made today by Herbert W. Wolff, vice-president of the company, who said the closing was caused by lack of contracts for the construction of box and flat cars for railroads. He attributed the lack of orders to the railroads either having no money with which to buy new equipment or to their lack of business.

The St. Louis plant, at De Kalb and St. George streets, has not been closed in many years, Wolff said, but the Madison plant was closed for a short time several years ago.

During the busy season 3000 men are employed in each plant.

Wolff said the St. Charles (Mo.) and Memphis (Tenn.) plants of the company would not be shut down. The time of reopening of the St. Louis and Madison plants will depend upon the receipt of orders for cars from railroads.

Time to Intervene

In behalf of your wife on blue Monday. Send wash to Monarch Laundry, 2719 Franklin. Rough dry. Wagons call everywhere.

Bring in Your Fur Repairing NOW | Talking Machine Recital Daily 11:30 to 2 | St. Louis Home of Angelus Player Pianos

Double Eagle Stamps Tuesday

EAGLE STAMP BOOK

PASS BOOK No 42410 SAVINGS BANK OF

DIVIDEND DAY comes at this store every Tuesday when we give TWO of the valuable EAGLE STAMPS instead of the customary one. EAGLE STAMP COLLECTORS always look forward to Tuesday as their most important shopping day of the week & plan to provide their needs of the entire week on this day. EAGLE STAMPS are cash in hand to collectors. They are redeemable in merchandise or in cash, whichever is preferred. EAGLE STAMPS are the BONUS paid you for cash purchasing on Tuesdays. Other reasons in special pricing attractive to the economical.

Miss V. Meyer
Corset Specialist
Will conclude her stay in the interest of Nemo Corsets this week. All women are invited to see her.
Third Floor

Famous and Barr Co.

ENTIRE BLOCK: OLIVE, LOCUST, SIXTH AND SEVENTH STS.

Largest Distributers of Merchandise at Retail in Missouri or the West | We Give Eagle Stamps & Redeem Full Books for $2 in Cash or $2.50 in Merchandise—Few Restricted Articles Excepted

Charge Purchases
Made Tuesday & the remainder of the month will appear on November statement, payable in December.

Theater Tickets on Sale Here for
Olympic—"The Candy Shop."
American—Hap Ward & Lucy Daily.
Park—"Stop Thief."
Shenandoah—"Rose Maid."
Burton Holmes—"Ireland," Oct. 27.
Royal Arcanum Minstrels—Odeon, Nov. 4-5-6.
Public Service Bureau, Main Floor Gallery

Tickets Are Now On Sale Here for the Two Weeks of
Popular Grand Opera
To be given at the Odeon, beginning November 9th, under the auspices of St. Louis Grand Opera Committee.
Reservations may be made for series A, B or C.
Public Service Bureau, Main Floor Gallery

If You're Looking for a House or Apartment Consult Our Free
Real Estate Rental Information Bureau
"Facts & figures" about every desirable & available apartment or house for your inspection at a moment.
This Bureau is but another chain in the SERVICE FEATURES of this store, & is one that will be of untold helpfulness to thousands of people. Much care is taken in the listing of places & the information given is so complete, one may get a clear conception of each place without making needless & tireless trips to them.
Fourth Floor, Locust Street

Further Remarkable Buying Chances Tuesday in the Mid-Season

Sale of Coats, Suits & Dresses

TURNS of trade which our aggressive merchandising organization bring to your profit in these stylish & dependable garments. Latest & most approved fashion ideas are shown, many garments being recently created models for the showrooms of certain makers. At the prices quoted there are savings which range up to half from what regular stock prices would be for garments.

Women's & Misses' $30, $35 & $39.75 Suits . . . $21.75

Handsome Suits, among which are copies of high-grade garments originally priced at twice the value of these suits. Every authentic fashion idea in plain tailored & fancy models brought out in fine broadcloths, serge, gaberdine & cheviots, in newest shades & black.

$20, $22.50 & $25 Coats Choice at $14.50
Women's & Misses' distinctive new Redingote, belted & other jaunty models of zibeline, boucle, new tweeds, novelty mixtures, fur fabrics, with guaranteed satin lining.

Women's $10 to $12.75 Skirts Special at $6.85
Circular, box plaited & tailored styles of men's-wear serge, broadcloth, satin & cloth combinations & voile, braid or button trimmed.
Third Floor

$19.75 & $22.50 Dresses Choice at $13.75
Women's and Misses'
Fascinating styles of serge, satin & serge combinations, velvet & messaline combinations, crepe meteor & crepe de chine, in modish Fall shades as well as black & navy.

$25, $30, $35 & $37.50 Fur Sets Choice at $15.00
A special purchase lot of 100 handsome sets, expertly made of red fox, black & natural wolf, Jap. mink, blue wolf & Jap. cross fox, in newest model muff & scarf.
Fur Section, Third Floor

Clothes for Every Occasion From Our $14.50 Clothes Shop

Suits for Business Wear & Formal Occasions

COMPLETE even to the minutest detail is the clothes service of this $14.50 Special Clothes Shop. Correct apparel for every occasion, whether it be the business office, the counting room & evening dinner or for opera or formal occasions. We invite particular men to inspect the

Business Suits, Tuxedo & Full Dress Coat & Trousers

& good clothes they are, too—good inside as well as outside. No "Flash" at the expense of thorough tailoring but garments honestly built from the first stitches to the last touches.

These are not clothes to look at alone, but clothes that give satisfactory service as well as pleasing & distinctive style.

Such high fashion ideas as the bound edge English models, Tartan Check Suits, take their places with other jaunty styles as well as conservative modes for men of more retiring temperament.

The result of highest specialization & tailoring efficiency is incorporated into these Suits. Intensive merchandising is evidenced in these garments which no other store could possibly offer at the price.

Every garment is strictly HAND TAILORED, with best grade linings, silk sewed throughout, many being silk lined. They are positively the limit in value-giving at..... **$14.50**

Overcoats, Numerous Styles at $14.50

Coats for all kinds of weather, light weight, balmacaans, chinchilla & luxurious quilted sateen lined astrakhan collar Coats—marvelous values at **$14.50.**
Second Floor

Unrivaled values add interest to Final Days of the

October Silk & Dress Goods Sale

$1.50 Black Wool Poplin, $1.19
All-wool 54-inch, stylish Black Poplin.

$1.25 Blue Serge, $1.10
All-wool navy Blue Serge, 54 inches wide.

$1.50 Printed Crepe, $1.19
Soft Silk & Wool Crepe de Chine, double widths, in dainty floral patterns.

49c Figured Crepe De Chine, 39c
Dainty silk warp, Figured Crepe de Chine, 36 in. wide, in leading colors—washable.

Tussah Crepe, 75c
36-inch silk mixed Tussah Crepe—good range of colors—dainty patterns.

Plaid & Stripe Worsteds, 49c
More than a hundred pieces of pretty Roman Stripe & bright Plaid Worsteds, 36 & 38 inches wide.

75c Fancy Taffeta Silks, 59c
Fancy Taffeta Silks in stripes & plaids, 24 & 26 in. wide—good colors.

Faille Silks, $1.50
Rich, soft, yard wide imported colored Faille Silks.

$2.25 54-in. Black Satin, $1.95
Extra wide, all-silk, Black Satin Duchesse.

$1.98 Black Bengaline, $1.25
Heavy corded Black 36-in. Moire Bengaline, for women's coats.

50-in. Dress Goods, 59c
One big table of 50-inch Serge, Diagonal & Fancies, in dark street shades.

Chiffon Broadcloth, $1.48
Very fine all-wool satin faced 50-inch Chiffon Broadcloth, in the wanted colors.
Main Floor, Aisle 1

Again Tuesday Homefurnishers Have Unexampled Choosing From

$22.50 to $33 Brass Beds Choice at $15

These beds are probably the best values ever offered in St. Louis, at least this seemed the opinion of scores of enthusiastic buyers who eagerly made selections today.

The beds are in handsome new designs in all satin or polette finish. There are a number of different attractive styles, two as shown above. Some have 2 or 2½ inch continuous posts, others 2½ & 3 inch straight posts, all with heavy fillers. They are full-bed size, measuring 4 ft. 6 inches wide & are such beds as would have quick taking at their stated value, $22.50 to $33, but owing to an advantageous purchase from a leading manufacturer are here to sell so long as the lot lasts Tuesday, at $15.
Fourth Floor

Wool Flannels Special
Wool Skirt Patterns, gray, blue, etc., $1, $1.25.
White Wool Flannels, 27 inches wide, yard, 29c.
Imported Viyella Shirting & Waisting Flannel, yd., 65c
Crib Blankets, 54x38 inch, scalloped edge, blue or pink, with neat designs, each, 75c.
30c German Tickings, 19c Beautiful designs, fast colors, satin finish, 32 in. wide, guaranteed feather proof, mill cuts 3 to 10 yards.
Eiderdown Cloaking, 50c Wool Fleece, 36 in. wide, in white, pink, gray, etc., for children's wear & blankets, etc.
Basement Gallery

Bridge & Beach Coal Ranges
Complete line of Superior Cook Stoves & Ranges, the well-known "Grape" brand. See the new plain cast ranges, fitted with an automatic dump grate, priced at $17 to $53.

Bridge & Beach Heating Stoves
Superior Heating Stoves, full range various lines of these high-grade stoves are shown, prices $14 to $30.

Bridge & Beach Gas Ranges
Ideal Superior Gas Ranges, black enamel finish, some with porcelain door plates, priced $19 to $45.

Wilson Heaters
Air tight, down draft, hot blast Heaters, have great heating giving power from use of little coal, priced $11 to $23.

Quick Meal Gas Ranges
Quick Meal blue enamel Gas Ranges, nickel trimmed, guaranteed bakers, priced $40 to $59.50.

Seller's Kitchen Cabinets
Seller's Sanitary Kitchen Cabinets, fitted with all the modern appliances.
We specialize in Seller's Sanitary Maple-top Cabinets, priced $22.95 to $38.50.
Basement Salesroom

Again, Tuesday, Not-to-Be-Equaled Chances in the Sale of Rice-Stix & Co.'s Entire Stock of

Alexander Smith & Sons' Rugs

Wholesale cost and less are the prevailing prices on these splendid Rugs during this sale. It was good fortune indeed that we secured a local jobber's entire stock involving thousands of dollars' worth of desirable, new Rugs in pleasing patterns. The appended items give but a faint idea of the chances:

$15 Alexander Smith & Sons' 9x12 Seamless Rich Velvet Rugs, $11.75

$19.75 Alexander Smith & Sons' 9x12 Seamless Palisades Wilton Velvet Rugs, $14.75

$25 Alexander Smith & Sons' best grades of 9x12 Axminster Rugs, $19.75

$27.50 & $30 best seamless Kerman & Carleton Axminster, 9x12, beautiful solid color effects. $23.75

$1.25 Palisades Wilton Velvet Small Rugs, 27x54 inches, 89c

$2.50 Palisades Wilton Velvet Rugs, 36x72 inches, $1.89
Fourth Floor

We Sell FREE Sewing Machines at $1 Per Week

Post-Dispatch "Wants" Lead in ALL Classes of Advertising—Exceeding Two or Three and Often ALL of Its FOUR Competitors Combined.

ST. LOUIS POST-DISPATCH

PAGES 9—16. ST. LOUIS, MONDAY EVENING, OCTOBER 26, 1914.—PART TWO. PAGES 9—16

Chance Is Almost Elimina in Renting Rooms

through properly worded, tactful advertisements printed in the POST-DISPATCH BIG ROOM and BOARD DIRECTORY

More Than THREE Others COMBINED. The Druggist Will Phone Your Want Ad.

MRS. CARMAN IS OUT ON BOND; MAY BE TRIED AGAIN

Prosecutor Says Report of Clique in Jury May Cause Him to Press Indictment.

TEN FOR ACQUITTAL

Defendant Faints on Being Led From Courtroom When Disagreement Is Reported.

NEW YORK, Oct. 26.—Mrs. Florence Conklin Carman, charged with the murder of Mrs. Louise Bailey at Freeport, L. I., was released on $25,000 bail by Justice Charles H. Kelby in the King's County Supreme Court in Brooklyn this afternoon. She started immediately for Freeport.

MINEOLA, N. Y., Oct. 26.—John J. Graham, counsel for Mrs. Florence Conklin Carman, whose trial for the furder of Mrs. Louise Bailey resulted in a disagreement, said today he would demand a new trial or the quashing of the indictment, as he would not permit the indictment to hang over his client.

District Attorney Lewis J. Smith at first declared, after the jury had been discharged, that he did not expect to try Mrs. Carman again, but a new development last night led him to say today that he might alter his decision.

One of the jurors, it is said, declared, after he was dismissed, that last Thursday night, after Mrs. Carman had told her own story on the witness stand, seven or eight members of the jury formed a sort of clique and kept apart from the rest. This group of men, according to the juror in question, said they had formed their opinion and had decided that they were going to acquit the defendant.

The law requires that jurors must not even discuss among themselves a murder case which they are trying until all the evidence is in and the Judge has charged them.

"I shall certainly make an inquiry of this matter," declared District Attorney Smith when he heard the story. "If I find it to be true it will have a lot to do with the question of releasing Mrs. Carman on bail. Besides it will positively change the complexion of the future as to a second trial.

"I had about made up my mind not to try Mrs. Carman again because I had come to the conclusion it would be impossible to get a Nassau County jury to agree among themselves one way or the other. But now I don't know either about bail or the second trial."

Ten jurors are said to have voted for acquittal, and two for conviction of murder in the first degree on the final ballot. The jury was out about thirteen hours.

Defendant Near Breakdown.

The defendant is on the verge of a complete physical breakdown following a collapse in the courtroom after the jury was discharged. It was said at the Nassau County Jail that Mrs. Carman had been crying constantly ever since she was returned to her cell.

The jury retired at 9:45 o'clock Saturday night and returned finally at 10:50 o'clock Sunday morning. Several times during the night and morning it was believed a verdict had been reached. Once the jury wanted coffee. Another time it wanted cigars and again it desired breakfast. Each time the jury returned the defendant was sent for.

When the jury re-appeared for the last time Mrs. Carman was followed through the door at the rear of the Judge's bench by her sister, Mrs. Ida Powell, and her niece, Mrs. Helen Corby. Dr. Edwin Carman, the defendant's husband, who had been sitting in the courtroom conversing with friends, joined his wife at the counsel table. Mrs. Carman appeared tired. Her hair was disheveled and her formerly immaculate costume wrinkled.

Dissatisfaction was plainly written on the faces of the jurors when they filed in from the room where the had been deliberating. When Justice Kelby ascended the bench, Robert Ludlum, foreman, spoke without any formality or introduction.

"We have been arguing for eight or nine hours," said he almost sullenly, "and we have been conversing for the balance of the time. We cannot agree. We have had no sleep."

"I am in the same boat with you," replied Justice Kelby. "I have not slept, either."

"But we have been arguing," responded the foreman.

No Dispute Over Evidence.

At the suggestion of John J. Graham, Mrs. Carman's chief counsel, Justice Kelby asked the jury whether it was the evidence they could not agree upon.

"It is not a question of evidence, Your Honor," replied John H. Molyneaux, juror No. 9. "We have gone over the evidence very carefully and we cannot reach a verdict."

The Justice then discharged the jury.

As the jurors, without further ado, returned to the room where they had been deliberating to get their hats and coats, Mrs. Carman burst into tears. They quickly passed out without glancing at the defendant.

"I am so sorry Mrs. Carman," Mr. Graham, her attorney, said.

"Oh," she replied, "I am terribly disappointed. I felt sure the jury would acquit me."

Mrs. Powell and Mrs. Corby then took charge of Mrs. Carman. They assisted her, half slumping, half walking, her hands to her eyes, out of the courtroom and into the chambers at the rear. Her husband followed closely behind. It was noticeable that his wife seemed to be entirely unaware of his presence.

After the party passed through the door Mrs. Carman fainted. She was quickly revived and then continued her journey to her cell in the jail. Dr. Guy Cleghorn, the jail physician, was summoned. He said her condition was worse than at any time since she had been arrested.

Ludlum, the foreman, in discussing the deliberations of the jury, said five ballots were taken. On the first ballot the jurors stood nine to three for acquittal. On the other four ballots the vote was ten to two.

One of the two jurors who held out for conviction was James H. Aston, who said while being examined as a talesman, that he would not want his wife to install a "mechanical eavesdropper in his home without his knowledge."

Guide for Voters on Eleven Amendments and Four Referred Laws

ELEVEN constitutional amendments, and four acts of the last Legislature suspended by referendum petition, will be voted upon by the people of Missouri at the election, Nov. 3. A majority of the votes cast on the amendments will be necessary to carry them. Unless a majority of the votes cast on each proposition is adverse the suspended acts of the Legislature will become effective. For the information of voters, the Post-Dispatch publishes herewith a brief summary of each amendment and each suspended law and indicates its opinion on the most important amendments and propositions, those affecting St. Louis or the whole State.

AMENDMENT NO. 1.
This amendment, submitted on the theory that it will prohibit the use of the initiative to resubmit Single Tax proposition, practically prohibits any change in the present tax system. It makes the use of the initiative so difficult that it would be practically valueless. It provides that no proposition submitted by the initiative or referendum and defeated, can be resubmitted within five years. The amendment forever prohibits its own repeal.
VOTE NO.

AMENDMENT NO. 2.
Gives Kansas City power to issue bonds for acquiring public utilities—the bonds to be issued against the utility properties.

AMENDMENT NO. 3.
Provides for a tax of 10 cents on the $100 valuation for improvement of public roads.
VOTE YES.

AMENDMENT NO. 4.
Authorizes an annual salary of $1000 a year for members of the Legislature, instead of $5 a day for the 70 days' session of the General Assembly.

AMENDMENT NO 5.
Provides that any city having a population of more than 100,000 may authorize an increase in taxation for building subways.
VOTE YES.

AMENDMENT NO. 6.
Authorizes the voters of road districts to increase taxation not to exceed 65 cents on the $100 valuation for road improvements.
VOTE YES.

AMENDMENT NO. 7.
Gives the Legislature power to grant pensions or allowances to the deserving blind to enable them to make themselves self-supporting.
VOTE YES.

AMENDMENT NO 8.
Authorizes cities of more than 100,000 inhabitants to adopt simpler methods for amending their charters. Does not apply to St. Louis.

PROPOSITION NO. 9.
This is known as full crew law, passed by the last Legislature, and submitted to the people by referendum petition. Requires railroads to increase the crews on certain kinds of trains.

PROPOSITION NO. 10.
This is a law passed by the last Legislature, known as the county unit bill, which makes the county the unit in local option elections. Submitted to the people by referendum petition.

PROPOSITION NO. 11.
This is a law enacted by the last Legislature giving St. Louis home rule in the appointment by the Mayor, instead of by the Governor, of Excise Commissioners. Submitted by referendum.
VOTE YES.

PROPOSITION NO. 12.
This is a law passed by the last Legislature giving St. Louis home rule in the appointment by the Mayor, instead of by the Governor, of police commissioners. Submitted by referendum.
VOTE YES.

PROPOSITION NO. 13.
Constitutional amendment, providing for woman suffrage. If adopted this amendment will give women the same rights of suffrage as men.
VOTE YES.

PROPOSITION NO. 14.
This is a constitutional amendment empowering the State Legislature at its option to issue $50,000,000 in bonds for building roads.

PROPOSITION NO. 15.
A proposed constitutional amendment authorizing issuing of bonds in road districts, upon petition of taxpayers, for road improvement purposes.

One Minute Toothache Stick
Stops toothache quick. All druggists, 25c.

Japanese Diet to Meet Dec. 5.
TOKKIO, Oct. 26.—Official announcement was made today that the Diet will convene Dec. 5.

Try this easy way to clear your skin with Resinol Soap

Bathe your face for several minutes with Resinol Soap and hot water, working the creamy lather into the skin gently with the finger-tips. Wash off with Resinol Soap and more hot water. Finish with a dash of cold water to close the pores.

Do this once or twice a day, and you will be astonished to find how quickly the healing, antiseptic Resinol medication soothes and cleanses the pores, removes pimples and blackheads, and leaves the complexion clear fresh and velvety.

Sold by all druggists. For sample free, write to Dept. 1-P, Resinol, Baltimore, Md.

WOMAN WEAK AND NERVOUS

Finds Health in Lydia E. Pinkham's Vegetable Compound.

"I suffered with severe ailments from the time I came into womanhood until I had taken Lydia E. Pinkham's Vegetable Compound. I would have pains if I overworked or lifted anything heavy, and I would be so weak and nervous and in so much misery that I would be prostrated. A friend told me what your medicine had done for her and I tried it. It made me strong and healthy and our home is now happy with a baby boy. I am very glad that I took Lydia E. Pinkham's Vegetable Compound and do all I can to recommend it."—Mrs. A. B. BOSCAMP, 504 E. Howard street, Creston, Iowa.

Tons of Roots and Herbs
are used annually in the manufacture of Lydia E. Pinkham's Vegetable Compound, which is known from ocean to ocean as the standard remedy for female ills.

For forty years this famous root and herb medicine has been preeminently successful in controlling the ailments of women. Merit alone could have stood this test of time.

If you have the slightest doubt that Lydia E. Pinkham's Vegetable Compound will help you, write to Lydia E. Pinkham Medicine Co. (confidential), Lynn, Mass., for advice. Your letter will be opened, read and answered by a woman, and held in strict confidence.

CARRANZA TO BE OUSTED TOMORROW, WASHINGTON HEARS

Aguascalientes Convention to Pick Successor, Official Reports Indicate.

CHIEF'S COURSE IN DOUBT

Conflicting Reports as to Action He Will Take if Resignation Is Demanded.

WASHINGTON, Oct. 26.—Official reports received here today indicated that the Mexican national convention at Aguascalientes would today or tomorrow depose Gen. Carranza as first chief and substitute a provisional President.

American Consul Silliman reported he was reliably informed of Gen. Carranza's intention to retire under conditions that no objections would be interposed to his candidacy at a regular election and that the tenure of the provisional Government should be short.

Officials here believed that while Carranza refused to take the initiative in submitting his resignation, he would abide by the convention's decision should it vote to retire him. Evidence of that was contained in official advices which reported Carranza making no extraordinary military preparations.

Conflicting reports had been received by the State Department as to Carranza's attitude.

While no confirmation has been received of reported disturbances in Mexico City, official advices told of a general order by Carranza deposing many commanders who were Villa adherents in the convention and appointing others in their place. Similarly a decree was issued by Carranza informing all chiefs throughout the republic that he was still first chief and to obey only orders from him instead of the convention. The convention has discussed that in secret session, but no report of the result of its deliberations has been received.

The War Department received today from Col. Hatfield, commanding American troops on the Arizona border, a message saying Gov. Maytorena of Sonora was "slowly and reluctantly, and the Yaqui Indians were defiantly, leaving Naco."

Americans Tell of Anarchy and Executions in Mexico City.

Special to the Post-Dispatch.

EL PASO, Tex., Oct. 26.—Killings under the guise of executions, wholesale confiscations and looting in Mexico City have turned the Geovernment of the capital into anarchy, according to Americans who arrived today, on the single daily train north to Juarez. They say newspaper correspondents are unable, because of the censorship, to telegraph or cable reports of conditions in the capital as they exist.

According to these Americans, the Constitutionalist army in Mexico City is little better than a mob in discipline, but it controls everything, while Gen. Carranza and the officials surrounding him are either unable or unwilling to interfere. Such orders as the First Chief issues are largely disregarded.

Many civilians have been executed within a fortnight, and the great Belem prison is said to be full of political prisoners and others whose only offense has been that they protested against confiscation of their property.

Among those executed in the past few days are Ricardo Barrara, Leonarde Valtierra and Salvador Fragees, who were charged with having participated in the attack on the National Palace at the time of the uprising against President Madero. All three denied that they took any part in the fighting.

Maj. Luis Terrazas, third, and Lieut. Guillermo Terrazas, grandson of Gen. Luis Terrazas of this city, were executed a few days ago. They were former Federal officers. The reason for their execution was not made public.

Beautiful homes, among the finest in the capital, have been seized, their owners dispossessed and the premises given to army officers.

Any evidence of partisanship for Gen. Villa is considered by the capital authorities an offense punishable by death, but often, especially at night, there are cries of "Viva Villa."

Zapata Delegates Greeted by Villa on Way to Convention.

By Associated Press.

EL PASO, Tex., Oct. 26.—Twenty-six revolutionary leaders of Southern Mexico, representing Gen. Emiliano Zapata, arrived yesterday at Guadalupe, where they were greeted by Gen. Villa. They proceeded to Aguascalientes, where the peace conference was expected to resume its sessions today.

The northern leader's reception of the southern conferees was described in a telegram today as most cordial.

Gen. Obregon and others of the Carranza delegation have returned to the convention city after a visit to Mexico City in which they obtained Gen. Carranza's answer to the convention demands.

The armistice fixed by the Aguascalientes peace conference has been broken again, according to Constitutionalist advices from Juarez. Gen. Maclovia Herrera, a Carranza follower, has attacked Parral, Chihuahua, and its Villa garrison.

The Herrera troops were driven off.

The fighting lasted five hours and 300 men were killed or wounded on each side. The town was defended by 2000 troops and the attackers numbered 1200.

DEAR TOM: I will name the day when you get the diamond ring. Go to Loftis Bros. & Co., the National Credit Jewelers, 2d floor, 908 N. 6th. Store is open evenings.

Mexican "Red Papers" Tell of "Conspiracy" to Eliminate Carranza

WASHINGTON, Oct. 26.

THE Mexican "Red Papers" are the latest addition to the publications of diplomacy. While not bearing the official stamp of any of the Mexican factions, the little volume which has made its appearance purports to contain official correspondence between Carranza, Villa, Zapata, Villareal and others and to be "an expose of the great cientifico conspiracy to eliminate Don Venustiano Carranza."

COUNT FIFTY! NO RHEUMATIC PAINS

Don't Suffer! Instant Relief follows a Rubbing with "St. Jacobs Oil."

What's Rheumatism? Pain only! Stop drugging! Not one case in fifty requires internal treatment. Rub soothing, penetrating "St. Jacobs Oil" directly upon the "tender spot" and relief comes instantly. "St. Jacob's Oil" is a harmless rheumatism cure which can not burn the skin.

Limber up! Quit complaining! Get a small trial bottle from your druggist, and in just a moment you'll be free from rheumatic pain, soreness, stiffness and swelling. Don't suffer! Relief and a cure await you. "St. Jacobs Oil" has cured millions of rheumatism sufferers in the last half century, and is just as good for sciatica, neuralgia, lumbago, backache and sprains.—ADV.

POSLAM SAFE AND SPEEDY TO HEAL THE SKIN

If you suffer skin distress, do not let another day pass without trying Poslam, which so quickly eradicates Eczema, Pimples and all skin affections.

Apply a little at night and see actual improvement next morning.

Used for any itching skin trouble relief is immediate. Itching stops; no need to scratch; no discomfort.

Think what this means to you if you are tortured by any skin disorder!

Your druggist sells Poslam. For free sample write to Emergency Laboratories, 32 West 25th St., New York.

Poslam Soap is best for the skin because medicated with Poslam. Large size, 25 cents; Toilet size, 15 cents.

HUSBAND AWAY PLAYING BALL, BRIDE TRIES TO DIE

Mrs. Myrtle Shepard, 22 years old, a bride of five months, at the city hospital today said she attempted to take her life at her home, 3531 North Newstead avenue, yesterday, because her husband, Claude Shepard, 21 years old, preferred to play ball on Sunday afternoons rather than remain home with her.

Mrs. Shepard drank a corrosive poison. When her husband returned home at 5 p. m. he found her unconscious. City hospital physicians say she will recover. Shepard conducts an express business.

Have you infants and children in the family? Union Dairy Certified Milk is recommended by physicians for baby feeding.

A DAIRY IS like a restaurant in this respect—a certain percentage of its customers, after they've been with it for a while, "get used to the food" and hence begin to think it's not so good as when they first began patronizing it. So they shift to another. We lose customers that way—but our pride lies in the fact that nine cases out of ten, after they've been away a while, they come back to us to get good milk.

A Telephone Call will start Union Dairy Co. service at your home. Wagons everywhere—in charge of intelligent and courteous drivers.

Union Dairy Co.
Jefferson and Washington Aves.
BOTH PHONES

FINDS FATHER, 70, AND MOTHER, 64, DEAD FROM GAS

Son, on Going to Their Room, Discovers Jet Near Foot of Bed Turned on Full.

HAD TALKED OF DEATH

Mother Had Asked His Father to Join Her in Agreement to End Lives, Son Says.

John Kitzinger, 70 years old, and his wife, Mary, 64, were found dead from gas asphyxiation at 5:30 a. m. today in their room at 4838 Goethe avenue, the home of Kitzinger's son, Julius.

The couple had lived with Julius and his wife for several years and the elder Mrs. Kitzinger was partly paralyzed and had been almost blind for 10 years.

When Julius Kitzinger opened the door of his parents' room to call them for breakfast, gas fumes drove him back. He opened a door leading to a porch and cleared the room of gas before venturing into it. He found an unlighted gas jet near the foot of the bed turned on full.

The Kitzinger home is a three-room cottage and the parents' room adjoined the son's, but Julius and his wife said they did not notice the odor of gas in the night.

The older couple went to their room to retire at 6:30 last night as was their custom. Julius and his wife and several friends sat in the adjoining room and played cards until 8:30.

The elder Mrs. Kitzinger often talked of ending her life, her son said. She complained of her physical afflictions, he said, and at various times asked her husband to join her in an agreement to die and told him that when she died she wanted him to go with her.

Dr. J. Andrew Youngman of 5817 Gravois avenue told a Post-Dispatch reporter he sent Mrs. Kitzinger to the city hospital last June to be treated for paralysis, partial blindness, heart disease and stomach trouble. At that time, he said, she begged him to give her poison with which to end her life.

Mr. and Mrs. Kitzinger came to St. Louis from Hungary 10 years ago and at various times had lived at the homes of seven sons who reside here.

A Reign of Terror

Often falls on the household if the wash isn't sent out. Avoid it! Send work to Monarch Laundry, 2719 Franklin.

Sodality to Hold Carnival.

The Young Ladies' Sodality of the Holy Angel Church will hold a carnival in the school hall, St. Ange avenue and La Salle street, Wednesday and Thursday nights. Many articles donated by members of the congregation will be sold and the proceeds will be used in liquidating an expense incurred in repairing the church. A popularity contest to select a queen of the carnival also will be held.

CLEANSE THE INTESTINES

The Present War Cry of Advanced Physicians

Some of the leading surgeons of the world have gone so far recently as to remove part of the intestines in cases so serious as that of tuberculosis and restored the patient to perfect health by so doing.

The New York American of February 1st says:

"During Constipation the poisons in the Intestines often become so great as to form a serious menace to health and even to life. Through the walls of the Intestines they enter the blood and consume the healthy blood cells, impoverishing the blood, and if this process is continued long enough an acute poisoning is produced."

It is impossible under our present-day mode of living for the Intestine to rid itself of all waste, and it is easily proven that there is an accumulation.

Drugs if taken regularly form a habit, but Internal Bathing by means of the "J. B. L. Cascade" cleanses the Intestines the entire length with pure warm water and makes them clean, sweet and healthy.

At the same time it regulates the system and makes one feel that every function is working smoothly and naturally—and indeed this is so.

Hundreds of thousands are now enthusiastic users of the "J. B. L. Cascade," which is now being shown and explained by Judge & Dolph Drug Co., 513 Olive, Seventh and Locust, Broadway and Washington, St. Louis. Ask for free and interesting booklet, "Why Man of Today Is Only 50 Per Cent Efficient."—ADV.

NAP-A-MINIT

After years of study and research a most perfect sleep-producer has been discovered. It is harmless, safe and simple. Your teeth can be pulled actually without pain while you sleep, and you wake up quick as a wink, absolutely without feeling anything. 10% off to all union men and their families.

BOSTON

SPECIAL UNTIL NOV. 1

BEST SET (WHITE)	$3.00
GOLD CROWN (22K)	$3.00
BRIDGEWORK, PER TOOTH	$3.00
SILVER FILLINGS	25c UP
GOLD FILLINGS	75c UP
CLEANING TEETH	50c
PAINLESS EXTRACTING	25c

BOSTON DENTAL CO.,
618-20 OLIVE ST.

Largest and Best Equipped Dental Establishment in the World. 13 Offices in U. S. Open Sundays 10 to 4. Open Evenings till 9.

FOR ECONOMY'S SAKE BURN Elkhorn-Laclede Coke
SMOKELESS
The New High-Power, Far-Reaching, Money-Saving Fuel
WORKS HAVOC IN THE RANKS OF HIGH-PRICED AND FILTHY FUELS.
ALL DEALERS $5.75 PER TON IN FULL LOADS

HOLDING FIRE OVER NIGHT
A Very Simple Process When Once You Learn How
Before retiring cover with 2 or 3 shovelfuls of ashes, and fire will keep nicely over night, and longer.

Large Body of Coke Under Light Draft

M. W. WARREN COKE CO., DISTRIBUTERS

Distinctively Individual

Embargo on Grain Received at Galveston, Tex.

CHICAGO, Oct. 26.—The interruption to ocean shipping, due to the war, has resulted in congestion of grain in the elevators at Galveston, Tex., and it is stated at the offices of the Santa Fe road that an embargo on further grain shipments to that port has been put in effect.

A similar embargo was ordered early in the war, but was raised a month ago, after the warehouses had succeeded in getting rid of some of their grain.

WESTERN UNION DAY AND NIGHT LETTERS

impress the man you want to reach

THE WESTERN UNION TELEGRAPH CO.
Full information gladly given at any office.

ST. LOUIS POST-DISPATCH

Founded by JOSEPH PULITZER, Dec. 12, 1878.
Published by the Pulitzer Publishing Co.,
210-212 N. Broadway.

SUBSCRIPTION RATES BY MAIL IN ADVANCE
Daily and Sunday, one year.....$6.00
Daily without Sunday, one year.....$3.00
Sunday only, one year.....$2.00
BY CARRIER IN ST. LOUIS AND SUBURBS, per month.....50c
Remit either by postal order, express money order or St. Louis exchange.
Entered at postoffice, St. Louis, Mo., as second-class matter.

THE POST-DISPATCH PLATFORM.

I know that my retirement will make no difference in its cardinal principles, that it will always fight for progress and reform, never tolerate injustice or corruption, always fight demagogues of all parties, never belong to any party, always oppose privileged classes and public plunderers, never lack sympathy with the poor, always remain devoted to the public welfare, never be satisfied with merely printing news, always be drastically independent, never be afraid to attack wrong, whether by predatory plutocracy or predatory poverty.

JOSEPH PULITZER.

April 10, 1907.

POST-DISPATCH
Circulation
9 Months of 1914:

DAILY (Without Sunday)	SUNDAY
176,659	313,575

Biggest West of the Mississippi.

LETTERS FROM THE PEOPLE

Plucking Estates.

To the Editor of the Post-Dispatch.

I used to believe the law a bulwark of justice, a sure protector of the widow and orphan, an incorruptible defender of the rights of humanity, but anent the Campbell will, we realize that any claimant, responsible or irresponsible, has it in his power to take a huge and complicated estate out of the trained and competent hands in which its owner left it, and place it in the control of any Tom, Dick or Harry that the whim of a presiding judge may select, we can only look upon it with exasperation, contempt and disgust.

To the layman it seems that this action of the learned judge can benefit absolutely no one but the aforesaid T., D. or H. and it is equivalent to presenting him with a tidy fortune.

No doubt he is duly grateful, but if the claimants' case is thrown out of court what redress will the harrassed and distressed defendants have? None that will be visible to the naked eye.

Oh, yes, the law is a fine thing for the lawyers, but for the rest of us the law of the jungle is more equitable. Verily, I say unto you that so long as a lawyer be left alive upon the face of the earth, no man born of woman will be able to dispose of his property in accordance with his wishes unless he giveth it away while yet alive. J. J. P.

Can't Please Everybody.

To the Editor of the Post-Dispatch.

I am in favor of the finish of the free bridge, but shall vote against it because nothing but union labor can work on it. What are we coming to in this country? We will be compelled to eat and wear only union-made articles. Even our School Board has fallen in line, and only union plumbers can work on public school property. Does only union labor pay school tax? D. O. C.

Candidate Vogt Not a Prohibitionist.

To the Editor of the Post-Dispatch.

I am reliably informed that quite a number of persons, apparently organized for the purpose, are referring to me as a prohibitionist, on account of the special fight I am making in this campaign against the domination of politics by the brewers. That this charge (if charge it be) is untrue, the following letter written by me in answer to an inquiry by the Anti-Saloon League will prove.

St. Louis, July 14, 1914.

Mr. W. C. Shupp, Superintendent of Missouri Anti-Saloon League, 1129-1131 Syndicate Trust Building.

Dear Sir: Replying to your valued inquiry of the 13th, as to my stand on the Shepard-Hobson national prohibition resolution in case of my election to Congress this fall, I beg to say that I would vote against it.

Entirely aside from my personal opposition to prohibition, I would oppose this or any other resolution seeking to amend the Constitution of the United States until such time as such method of amendment be changed to a more popular form instead of, as now, merely a territorial one.

Thanking you for the opportunity to make my position clear, I remain yours very truly,

Eugene A. Vogt.

I sincerely hope you will publish this letter in order that the voters of this district may be able to vote intelligently and without prejudice.

EUGENE A. VOGT,
Progressive candidate for Congress 10th District.

A Light That Failed.

To the Editor of the Post-Dispatch.

Where, oh where, is the Municipal Voters' League. Having heard of no activity on its part I have come to the conclusion that there is no such activity. Are not we, the voters, to have the benefit of the advice of that self-constituted director of the public welfare? How shall we make up our minds; how shall we know for whom to vote; how shall we weather the storm of conflicting arguments and personalities, if we are not guided by that Beacon of Beacons?

Are not the eight genetlemen who compose its directorate derelict in the performance of the duty they have assumed? The public has been expectant and is now anxious. The election is almost upon us. We are waiting to be told for whom to vote.

Such honorable gentlemen—even if they do sit in star chamber, even if they do make slates, even if they do decry in the "river wards" the very acts which they perform throughout the entire city, even if they have subverted the ends of the organization to which they belong and which they represent, even if their judgment is infallible and their purpose always pure—such honorable gentlemen ought to let shine their light, that we ignorant voters may read.

Where, oh where, is the Municipal Voters' League? JOS. H. WEBER, 2711 Blair avenue.

By the Candidates?

From the Linton Citizen.

Candidates may kiss the babies, but the line is drawn at kissing the women.

THE TWELFTH DISTRICT.

Self-respecting Democrats in the Twelfth Congressional District find themselves in a quandary. The candidate forced on them by the Democratic committee of the district is unworthy of their support. The election of a man with the record of John P. Collins would be a reflection on the party and a betrayal of the people.

Mr. Collins' legislative record indicates that with him the little finger of the lobby is thicker than the loins of the people. He supported lobby measures in the State Legislature. His lottery and policy record place him outside the pale of political preferment. In view of his record his profuse promises to support the President have the appearance of sops for the respectable vote. They suggest hitching a garbage wagon to a star.

On the other hand, there is not a gleam of progressive hope in the official record or political platform of Leonidus C. Dyer, his Republican opponent and the present incumbent. He is joined to his standpat idols and, if re-elected, would undoubtedly oppose the program of the Wilson administration.

The election of M. D. Mugan, Progressive, or John P. Herrmann, Socialist, would be an advance over that of either of the old party candidates. Aside from his Socialistic hobbies John P. Herrmann more nearly approaches the Democratic ideal than any other candidate. He has been an active supporter of all the vital Wilson policies and could be counted upon to vote with the Democratic majority at all points of opposition with the Republican or Progressive parties that would not directly bear upon Socialism. He is a fighting opponent of privilege, imperialism and plutocratic monopoly. As a business man he took an active part in promoting banking and currency reform. He would flock most of the time with the Democrats.

CHRISTMAS SHOPPING AND LABOR.

It is suggested that early Christmas shopping, started at once or at any rate in the beginning of November, will help the workers in the following ways:

Instead of compelling store managers to put on a big extra force for a couple of weeks just before Christmas, the increased business spread over two months will cause an increase in the army of workers that will be steady and hence better for workers and employers. There will be no terrible exhaustion due to rush and overwork. And the shopping public will be greatly benefited by better service and the opportunity for a more careful choice of Christmas goods.

Every arrangement that can be made for the good of the workers this winter will pay for itself in the prevention of unmerited distress.

SHAKSPEARE AND THE REST OF US.

If, as the manager of the Deutsches Theater at Berlin is reported to have said, Shakspeare is not to be banished from the Fatherland on account of the war, because, as Chancellor von Bethmann Hollweg said, "he belongs to the whole world," that fact ought to serve as a beginning of a better understanding as to all the rest of us.

As the Boston Globe remarks, Wagner, Goethe, Beethoven and Schiller also "belong to all mankind." The same is true of the rest of the army of noble souls of every country, now at war or peace. Genius is greater than national boundaries. It is universal.

But so is common sense; so is common honesty; so is common industry; so is morality, the home, fatherhood, motherhood and the virtues that make life worth living. "Of one blood hath He made all the nations of the earth." If Shakspeare and Scott and Dickens and Goethe and Beethoven and Balzac and Dostoievsky and the other stars of the first magnitude may shine undimmed by sulphur fumes and powder smoke, why may not we, the millions of lesser lights? Shall we claim a brotherhood for them which we deny ourselves?

CLEVELAND STILL A 3-CENT CITY.

The Post-Dispatch, in common with many other papers, was misled some weeks ago by an apparently authentic report from Cleveland, stating that city had found it necessary to let its street railway system raise fares from 3 to 4 cents, in order to pay the 6 per cent dividends authorized by the agreement between the city and the company.

We are indebted to the Providence Journal for a correction, and for the explanation that the inaccurate report was set afloat by "street railroad 'magnates'" who desired to make the country believe Cleveland's 3-cent fare experiment had failed.

The truth as stated by the Journal is that:

The standard fare in Cleveland is still 3 cents. The only change made, and it is deemed only a temporary relief measure, is one permitting the company to retain the penny which it has heretofore returned to the passenger presenting a transfer from one line to another.

Under the 3-cent rule "the company has prospered amazingly, and so many improvements have been effected that Cleveland now has undoubtedly the best street railway facilities in the country."

All cars are of all-steel construction.

Rails "are maintained at a maximum of efficiency."

The company "has gone 10 years ahead of the times in extending its trackage into thinly settled outlying regions," to develop traffic by stimulating suburban home development.

It has "built elaborate car barns, of altogether needless magnificence, thus managing to use up its surplus and render plausible a plea for an increase in rates."

The Journal sums up the Cleveland experiment thus:

The main point is that a 3-cent fare will still carry a passenger 6 miles in Cleveland, while for 4 cents one may ride 12 miles, and to cover a distance of 17 miles only costs 5 cents. It is a demonstrated fact that the 3-cent fare is practicable and profitable, whatever scheme may be hereafter devised by capitalistic ingenuity to prove otherwise.

It is axiomatic around the world that a street railway monopoly in a big city, wisely managed, is a sure source of profit. Therefore one cannot blame franchise holders for defending their possession of it. On the other hand, that same fact is a strong argument for municipal ownership, the more so since modern cities sorely need the profit to help pay for the new non-productive betterments which a changing order imperatively demands.

Cleveland solved the problem of a bad street car system, which was also a corrupting factor in municipal politics, by assuming supervisory control, guaranteeing stockholders 6 per cent (after wringing $16,000,000 of water out of the securities) and cutting the fare from 5 to 3 cents.

BACK TO THE RIBBON BALLOT.

The substitution in Missouri elections of "blanket" ballots, having all the tickets printed on one sheet, for the crude ribbon ballots, each containing but one ticket, is delayed at least two years by the clerical mistake of some employe of the Legislature.

The bill for this additional safeguard in elections was certified as having received the constitutional number of votes in the House. The journal of the House set forth that it had received that number. A count of the members recorded by the journal as having voted for the bill showed, however, only 71 in the affirmative and of these 71 one was also recorded as having voted in the negative.

Of course there was blundering somewhere. Those who attacked the validity of the enactment assumed that the clerks had miscounted the affirmative vote and erroneously certified an insufficient number as sufficient. In a weighing of the probabilities of error, it is more likely that the original count was correct and that in transcribing the roll call some of those who voted "aye" were omitted. The fact that one member was recorded as having voted both ways shows inexcusable carelessness in reproducing the roll call.

Because of the confusion of the records the Supreme Court did not feel justified in recognizing the measure as properly passed. The incoming Legislature should re-enact it without delay and abolish the ribbon ballots that facilitate election frauds. And in re-enacting it the Legislature would do well to incorporate New York's late provision, requiring candidates on the ballot to be classified according to the offices for which they run, rather than according to the political parties which have nominated them. A blanket ballot embodying so much of the original Australian principle would be a reform, indeed, and would jar bossism.

The new Union Station at Kansas City, which is to be opened to the public on Nov. 1, looks like a huge mausoleum with a rectangular portico of a different architectural style tacked on in front, and in the back an addition that looks a good deal like St. Louis' new jail building. We congratulate Kansas City on its taste in architecture.

THE PRISON FARM PROJECT.

The present status of the movement for a penitentiary farm in Missouri is this: The Governor of the State has made a pilgrimage to Joliet and spent some time there studying the results of convict agriculture. Interviewed on his return he made public ideas of some definiteness on how our prison inmates could be utilized in raising food products.

He would acquire a farm in Calloway County opposite Jefferson City with which he would maintain convenient access from the prison by means of a ferryboat on the Missouri River. In the prison workshops he would install a canning factory plant to which crops of fruit and the more perishable vegetables would be transferred across the river to be canned in huge quantities for use in the various State institutions.

That the plan has taken form to this extent indicates progress. Something more than general recommendations in the executive message to the Legislature in January is foreshadowed. A prison farm will help to solve the problems created by the abolition of the vicious contract labor system.

It will abate penitentiary evils that have shocked the public, lessen overcrowding and check the ravages of prison tuberculosis. Prompt legislative action can put the plan into effect by the opening of the season for spring plowing and planting.

THE CLOVER LEAF RECEIVERSHIP.

The fact that the application for a Clover Leaf receivership is due to default on $11,527,000 worth of collateral trust bonds, issued seven years ago to buy the Chicago & Alton, has significance for the public.

The road's compact system of 450 miles of tracks connecting St. Louis with Toledo and Detroit has a profitable share in the great east and west traffic. In 1907 its net earnings were $1,279,204 and its surplus $645,096 and it was capitalized at $38,000,000, of which $18,000,000 was in bonds. But in that year high finance unloaded onto it the water-logged Chicago & Alton system, milked by the Harriman interests.

For $14,420,000 of the common and $6,480,000 of the preferred C. & A. stock, the Clover Leaf issued this $11,527,000 worth of new bonds on which it finds itself unable to pay interest this year. Its own capitalization was increased 26 per cent and its interest charge $461,000 to purchase control in a system with only twice as much trackage but with more than three times as much capitalization, or $115,707,060.

The Clover Leaf's embarrassment cannot all be attributed to causes of recent date. Some date back to 1907. Would those causes exist if we had had Government supervision of railroad securities during the last seven years?

In Iowa and Nebraska the railroads are encouraging the farmers to make use of the waste lands along the rights of way to raise alfalfa. Missouri has a good many thousand acres of virgin land lying idle along its railroad rights of way. Why not extend to Missouri farmers the privilege of utilizing this land? It would save the roads much expense in weed cutting every year.

Tampering With Nature.

From the Kansas City Times.

An apple grown in a bottle is being exhibited by a Carroll County orchardist. The bottle was put over the apple early in the summer and the fruit matured, conforming in shape to the inside of the phial.

"SAY, BILL, WHY NOT TAX THE FOAM?"

JUST A MINUTE.

Written for the Post-Dispatch by Clark McAdams.

PANETELA.

No, Luella,
Doubtless no one
Reads amendments
Very long;
Something in
Their composition
Or typography
Is wrong;
Either they
Are set too solid,
Or the subject
Is too thin
For the average
Amendment
Ever easily
To win.

Take the fifteen
In Missouri—
Have you seen them
On a sheet?
It is like
A vast procession
Ever rolling
Down the street.
Many causes
Have united
In a black
And surging mass,
And the inference,
My dearie,
Is that none
Of them will pass.

Here and there
Where it is quiet
Someone, dearie,
May digest
All the big
And little wisdom
Those dark
Areas suggest.
In the absence,
Though, of leisure
That would analyze
The flood,
It is likely,
Dear Luella,
That their common
Name is mud.

Plain Words From Uncle Gosh Durn.

There is reason to believe, says Uncle Gosh Durn, that the boy problem could be simplified a lot if the daddies and mammies of frying-size girls would use a paddle on sis when she makes dates with Buddie, and the boot on Buddie when he comes fooling around. While it is possible that Mr. Durn is a bit extreme in his views, there is yet reason to believe the fear of consequences would be the beginning wisdom with a lot of parents who are disposed to indulge the sparking proclivities of immature daughters.—Monroe County (Mo.) Appeal.

UNFAITH.

The torture, life, the accurst score
The vital arc has fled!
Earth receives a hulk once more—
The carrion, useless dead.
O star of fools! O fetish lure!
O base idolatry!
That cords the mind in mesh, impure
Of hateful mystery!

Hail! Grand old earth! Still grander thou,
Had "life" ne'er accurst thee,
Nor vital demons scarr'd thy brow—
Save flower, the vine and tree—
The leaf is pure, the vine is chaste,
The rose in virtue swells,
And Nature is divinely cast,
Save where the Vampire dwells!

The monarch oak, its kingly crest
Rears to empyrean blue;
Its shelt'ring arms enfolds th' nest
That scans no prison view!
The vine hath bondings, pliant, strong,
That weave and intertwine,
But weaves no lashing, cord, nor thong
To fetter neighbor vine!

Art thou my brother? The query vain
That falls on Power's ears;
The jeer, the scowl and cold disdain
That bursts the fount of tears!
Art thou my brother? Speak, Vampire! Say!
Hath might transmuted thee from clay,
Beyond life's seething flood?
Who gave thee, Vampire, power to slay
And bathe thy soul in blood!

—PETER J. HAYNE.

Why Should Any Candidate Say More?

Except for the firm policy of Woodrow Wilson, we would have been involved in war with Mexico. Except for his interference every railroad in America would now be idle because of a strike. Except for his response to a critical financial situation thousands of banks would now be refusing to pay their depositors. Except for his successful appeal to Congress no grain could have been sold in recent weeks because there would have been no American merchant ships in which it could be carried. Except for his orders to prosecute those who boosted prices without cause, the cost of everything we eat and wear would have been doubled a month ago. Measured by the standard of things achieved for the people, he is easily the greatest president the United States ever had. Honest now, what do you think ought to be done to the Democrat who is too lazy or too indifferent to show his apreciation of this man of peace and principle by going to the polls and voting the Democratic ticket next month?—Monroe County (Mo.) Appeal.

NAOMI.

Anon she laughs, anon she sighs—
A May-time flower 'neath Autumn skies—
Naomi—she of darkling eyes—ensnares me!
She shyly peeps, with a coy surprise
And bold! The minx! She dares me!

Naomi of the dancing feet,
Naomi of the blushes sweet—
I certainly am smitten.
Dare I her scorn? Dare I boldly meet
And get the frosty mitten;

Snaring her lovers in her net—
To torture them—the bold coquette—
Casts them aside unheeding,
Laughs and shakes her curls of jet
And leaves their hearts a-bleeding!

Naomi—she is wondrous fair!
Billowy zephyrs kiss her hair,
Shoulders like sculptured marble,
Her love-lays float upon the air—
Ah, me! Like the linnet's warble!

O maiden of the love lilt croon!
O Autumn flower, fled from June,
Untouched by snow of Sorrow,
O golden sunbeam, flown too soon;
Thou'rt Six years old Tomorrow!

H. J. PATEE.

Philander's Mistake.

"Philander," said a pretty girl to her bashful beau, "I wish you'd tie this ribbon at my throat. I can't see to do it without a glass."

"Of course; I'll be glad to," he said, and at once grappled the strings.

After an unsuccessful effort of five minutes, during which he got as red as a brick house and perspired like a pitcher of ice water on a July window sill, he stammered:

"I—I—don't think I can tie a respectable knot, Miss Mary."

"Suppose, Philander," she whispered, with a pretty little blush, "suppose you call in a clergyman to assist."

Like the unveiling of a beautiful mystery, the situation unfolded itself to Philander, and he feels better now.—Pittsburg Chronicle-Telegraph.

It seems almost useless for the members of Congress to return home after all this time. Their folks wouldn't know them.

Doubtless, somebody would write a letter for the Republican candidates, too, if there were anything to be said.

It is a terrible ordeal for a baseball fan to try to interest himself in football.

THE COUNTERSIGN OF SERVICE.

RED ruin—wreck of impious war—
Effaces beauty years have gained,
Denies ideals so long maintained.

Charged with the Master's higher law—
Rescript for service and noblesse—
O Sisterhood of Helpfulness,
Still strive to ease the sufferer's loss,
Stretch further thy protecting CROSS.

JAMES TERRY WHITE.

MR. KNOX'S OWN RECORD.

From the Springfield Republican.

Coming from former Secretary Knox, an attack on President Wilson's refusal to recognize Gen. Huerta forces a comparison with the last administration's refusal to recognize a President of Nicaragua. Mr. Knox is in an unfortunate position to criticise President Wilson's Mexican policy. In refusing to recognize Huerta, says Mr. Knox in his Philadelphia speech, "the United States undertook to 'examine the fitness of a foreign ruler for his post and to pass upon the legitimacy and constitutionality of his elevation to that position.'" So unsound a doctrine Mr. Knox is now unable to indorse. He repudiates it with all possible vigor.

Yet precisely that doctrine the former Secretary applied to the case of President Madriz, who had succeeded President Zelaya in Nicaragua. President Madriz was recognized by the great Powers of Europe, precisely as Huerta was. But Secretary Knox's policy of nonrecognition and palpable hostility drove Madriz from office. In short, Secretary Knox undertook to examine the fitness of a foreign ruler for his post, and he did pass upon the legitimacy and constitutionality of his elevation to that position.

Mr. Knox now manifests something like horror over the seizure of Vera Cruz. But, in accordance with his own policy, 2000 American marines landed in Nicaragua and actually participated in a battle on Nicaragua soil, thus deciding the issue of a domestic revolution by the use of American military force. American soldiers were stationed at the Nicaraguan capital to maintain Mr. Knox's choice of a President in office. They are still there.

Before retiring from the post of Secretary of State, moreover, Mr. Knox sent a diplomatic note to the Nicaragua Government, and to the governments of some other Latin-American states, stating that the United States would strongly support all duly constituted good governments in those countries, but that it would exert its force, physical and moral, against selfishly inspired revolutions. Secretary Knox applied this principle more drastically in Nicaragua than the present administration has applied it in Mexico.

Mr. Knox seems to be the last person who can consistently attack President Wilson's Mexican policy. His own record is in the way.

A TYPE OF THE STANDPAT MACHINE.

From the Kansas City Star.

Jeptha D. Howe, standpat politician of St. Louis, got $300,000 in bonds of a traction company for helping to put through the St. Louis Council a franchise deal for the traction interests.

Except for one thing that is not surprising. Except for that one thing the only obvious comments are that "Jep" got more than he was worth, and that franchise grabbers usually make that kind of deals with politicians when they are holding up a city.

The one exceptional circumstance is that the standpat Republican organization of Missouri should have the gall to think that the people of Missouri will turn to it for good government.

"Jep" Howe is the typical standpat machine politician. Privilege grabbing and rakeoffs are just about the limit and the circumference of what is left of the old Republican machine, national, State and local—wherever the locality is.

"Jep" Howe's $300,000 fee made him a pretty expensive luxury. But the whole standpat system was frightfully expensive—and it would have been dear at any price. That's why the people got rid of it "for keeps."

Insensate National Rancor.

From the New York Sun.

Is it impossible to be a tolerant enemy; and is there no region of intellectual endeavor free from the smoke and stench of war? The sense of proportion and the sense of humor seem to be killed or missing.

Would Annihilate 'Em.

From the Boston Transcript.

We wouldn' have any of those up-to-date anesthetic bombs if we should go to war, but we could shoot a couple of broadsides of Congressional Records at the enemy.

ANSWERS TO QUERIES

BEAUTY CULTURE.

G. T.—Bathing with cold tea is said to darken lashes and strengthen weak eyes; or get pencil at drug store. Vaseline sometimes promotes growth.

T. J.—A good hip-reducing exercise, if not carried to excess, is to stand on a slight elevation, say on a hassock, and swing the leg back and forth like a pendulum. At first take this motion quite slowly, later increase the speed and the height of the arc described. Avoiding sweets, fats and starchy foods and too much sleep, and eating only food enough to keep your strength, may reduce flesh.

NO NAME SIGNED.—Skilled operator with electricity is necessary to a permanent removal of superfluous hair. One woman got rid of the annoyance by two years' use of the following: Two parts of aqua ammonia and one part peroxide used four or five times a day, and at night before retiring washing the face with green soap. Apply the mixture and let it remain all night. The peroxide bleaches and the ammonia kills the hair in time.

ETIQUETTE.

Ccc.—Knife to right, fork to left, water-glass and coffee-cup to right.

UNCERTAIN.—It is usual for a lady to keep the program during a dance.

P. S.—Sympathy telegram (death) is usually answered by card of thanks by mail.

IGNORANT.—Lady precedes escort everywhere except upon entering auditorium of theater, when he should take the lead unless preceded by an usher. At table escort orders whatever the lady wishes, if he has the price. See bill of fare.

LAW POINTS.

A. V.—Report law violations in St. Louis County to the Prosecuting Attorney.

A. G. X.—There is no law to prevent sending picnic tickets, for sale, through the mails.

STRANGER.—If the house is raided you are liable to arrest as a witness against the proprietor.

PATRICK J. KELLY.—Phone Health Department, Municipal Buildings phone, in regard to dairy matters.

HARRY.—We do not think there are more lawyers in St. Louis, comparatively, than in other cities. The profession is everywhere crowded.

VERA.—No fixed time "constitutes a common-law marriage." The parties must live as husband and wife and introduce each other as such.

CONSTANT.—State peddling law is not perfectly clear. You would probably need license to peddle optical goods. Write Secretary of State, Jefferson City.

MISCELLANEOUS.

CONSTANT.—Wealthiest country, U. S.

FANNIE B.—You might try phoning Atlas Film Co.

E. R. S.—Try writing Royal League, Fullerton Bldg.

CONSTANT.—Marriage license record, Recorder's office, city hall.

PENN.—Carnegie's only American address is 2 E. 91st st., New York.

A. G. C. K.—Muchachita (Spanish) means "little teeny weeny girlie."

C. B. M.—U. S. navy, 63,413 men; army, 91,403; may be increased to 100,000.

JACKSON.—Mexico (or rather Huerta) did not salute the American flag.

SUB.—Modern names for poorhouse: County home, poor farm, infirmary, sanatorium.

SUB.—Moderator is the title of the presiding officer at New England town meetings.

BROKEN-HEARTED MOTHER.—For Church of the Divinie Humanity, try 629 North Spring avenue.

L. S.—The company was to pay the city $23,000 a year (for upkeep of bridge) for the Howe franchise.

ARTHUR.—Big companies furnish war pictures for the show windows of those who sell companies' goods.

READER.—"Prophetess" Thebes is living. Paper rets underground; we don't know just how soon.

ANXIOUS.—Phone License Collector, city hall phone, in regard to license; watch papers for carnivals.

HORSESHOE THROWING.—In horseshoes the players should agree upon rules of their own. We have no rule for leaner on ringer.

ANXIOUS TWO.—Dale Drummond, care of the World, New York, for information in regard to "Chapters From a Woman's Life."

M. KLEMPERT, 1940 Dodier street.—Persistent seeking or advertising is necessary to finding work. See Street Department, city hall, about street work. If you know how to use woodworking tools, could help a carpenter, and are willing to do any kind of work to support your family, we hope someone will see your address. Have you tried State Free Employment Bureau, 917A Pine?

J. B. T.—If you have the length and width of a bin and the height of coal therein you find the number of tons by figuring contents in inches, dividing by 1728 to get number of bushels, and multiplying by 80 to get number of pounds and tons. This will be a fair approximation. A ton of the highest grade of anthracite should measure 32 cubic feet—that is to say, it should fill a bin 4 feet long by 4 feet wide and 2 feet high. The poorer coals will run up as high as 40 cubic feet. The coal weighs lighter and consequently more of it is needed to make up the ton, hence an increase in the cubic measurement. A coal that contained a considerable proportion of stone would measure less than 32 feet, but the best grade will every time fill that space.

IDA.—One writer says of the war: Count Bernstorff supplies at least part of the explanation when he says that the war is primarily between Germany and Russia. This also is fairly obvious. Neither France nor England could conceivably have desired the present conflict. Both have everything to lose in case of defeat and very little to gain by victory. All the colonial possessions of Germany put together and delivered to England are not worth a week of war's wastage. And the restoration of Alsace and Lorraine will not give back to France her lost manhood, which she needs so much. France came automatically into the struggle on account of her treaty obligations, and England followed suit. Count Bernstorff admits freely that France and England could hardly have done otherwise. He only pleads that both, and especially England, might have exerted greater pressure upon Russia to keep her from mobilizing. But that is at best a minor point. The great outstanding cause of the war was the jealousy between Russia and the two German-speaking peoples. Anyone who has had conversation with Germans during the last year knows that this is true. The Russian army, reviving after its defeat by Japan, has been polishing its armor and preparing for a possible conflict. Russian military authorities have been unsparing in self-criticism. Not a fault that led to the disasters of the Manchurian campaign has been overlooked. The great military machine of the Czar has been growing stronger and stronger; and the Germans have known it and have grown restless under the menace. Also the rise of the Slav states in the Balkans has put a heavy barrier across the pet scheme of German expansion into Asia Minor and Mesopotamia, and has threatened the integrity of the Austrian Empire. The Germans have felt toward the Russians just as the English used to feel toward the Germans three or four years ago. They have felt that the fight must come sooner or later, and they had set the year 1915 as the limit beyond which peace could not possibly be preserved, if Russian military expansion continued.

Coin Values.—Published Weekly.

VALUE.—Morris Wennekar, '34 half dollar, if edge milled, $1.50; Vera, '37 cent, 7 cts.

FACE VALUE ONLY.—H. F. W.; S. A. S.; Martin Kasfeld; G. E.; M. B.; C. B. W.; J. B.; Bullet.

(Quotations by St. Louis dealer. Address questions, "Answers.")

A Peg-Leg Ghost

A Weird Tale of Negro Sorcery, Spooky Enough to Cause Even the Most Credulous to Doubt It.

By Wellington Vandiver.

I WAS raised among the plantations of Southern Alabama, had an old black mammy, and was imbued with all the superstitions of my foster-mother. And though I've lived to have many of them knocked out of me, there are some that have worked in deeper than the skin. There was an old "cunjah" (conjure) nigger on my father's plantation when I was a lad, and I believed just as firmly in his miraculous powers as I now trust in the efficacy of a recently decided case. Why, I've seen him do things that would make your hair stand on end, and that no book of philosophy I've ever read could account for.

Every darkey within 10 miles of that place would have suffered death before arousing the enmity of that old "conjah" doctor, and no young buck or maid ever began a courting affair without first procuring a love charm from old Cato.

I left the place and grew up to manhood, and had almost forgotten all about conjuring when an incident in the trial of a criminal case recalled it all again very vividly.

I was called on to defend a negro for killing his wife. He had lived happily with her until he had the misfortune to lose his leg in falling from the roof of a house—he being a carpenter by trade. After this his wife seemed to have lost affection for him. One day he came to town, purchased a pistol, deliberately walked up to his wife, put the pistol against her bosom, and shot her five times; then stumped away, leaving her dead, with her clothing burning.

Well, he sent for me to come to the jail and arrange about his defense, and I frankly told him I saw but little chance to prevent his being hanged. Not a single minute did that darkey wait before breaking out in a loud horse-laugh.

"O, Lawd, Colonel," said he, "dar ain't a bit o' danger o' dat."

"The blazes, there ain't!" said I. "What's goin' to keep a jury of good and lawful men from stretchin' that yaller neck o' yours. I would like to know. Why, niggah! there ain't enough lawyers in Alabama to save you!"

"Why, Colonel," said he, "I've got a cunjah charm on me, made by old Cato Feels, that's a sartin 'ventive o' death; you just go 'long and make your poration an' your 'jections, an' I'll come out all right."

"I Prepared the Defense."

IT WAS no use talking to the fellow, and so I prepared the best defense I could under the circumstances.

My client eyed the jury closely during the trial, and once when I happened to be disconcerted at a sudden artful move of the prosecution, he leaned over and whispered to me:

"It's all right, Colonel; I got conjah stuff for six o' dem jurymen, and I'd get plum clear ef I could have got 'nuff for de odder six. You jes rar an' pitch; dey can't hang me!"

The judge gave a terribly bloody, vindictive charge, and when the jury retired I felt it would be a matter of but a few hours with my client's neck.

Greatly to my astonishment, the jury didn't come back the first day, nor on the next, and it was whispered over town that six of the panel were for acquittal!

You could have knocked me down with a feather. The jury after four days came back, and sentenced him to the State farm for six years!

The negro gave me a deed to his little home, a mile from the town, as a fee; there were about two acres of land, a fine well of water, and a comfortable cabin on it.

I tried to rent the cabin, but couldn't get a darky to occupy it for love nor money—they all said it was haunted. In the meantime, my client went to the State penitentiary, and, after arriving there, he wrote me that I'd have to get some conjure doctor to "obeah"—that is, remove the spell from the house, or no negro would stay on the place.

I rented it to a Northern colored preacher, with an educated wife, and he moved out in three days; said it was too noisy at night. My next tenant was a furnace hand, with six children, and he stayed only one night; said there were too many colored women standing around the cabin at night to suit him.

The neighbors wouldn't draw water from the well after dusk. They claimed the man's wife came to the well and helped 'em, and that when they lifted the bucket there was always a smell of burnt clothing on top of the water in the bucket. They even showed a lot of burnt rags to prove it.

The Cabin Is Torn Down.

FINALLY I got mad and had the cabin torn down, and every vestige of the timber burnt up, and I built two new and modern cottages about 100 yards west of the former location, and quite near a public street. But all my tenants in the new houses remained but a few days, and then "folded up their tents like the Arab."

Well, I was at my wits' end. About this time I received another letter from the negro in the penitentiary, asking if the place had been "obeaed," and urging that I employ old Cato Feels to fix it so the ghosts wouldn't walk there. That came like an inspiration, and I sent a nigger 50 miles with a horse and buggy to fetch the old rascal. He arrived three days later—but he wouldn't put foot on the place until midnight on the first night the moon began to wane.

I went there with him on the night selected, and the Mayor and two drummers accompanied me.

The old darky had on a red wool blanket, which he wore Mexican-poncho fashion, a queer kettle-looking iron hat, and was barefooted and barelegged. He made us all stand at least 10 yards away from him, and charged us particularly not to come close to him while the charm was working.

He squatted down on the ground, and for about 15 minutes he chanted or crooned the most outlandish gibberish I ever heard.

After a while he arose, and taking a short, black, thick wand from under his blanket, he walked 10 steps backwards, and stooping over, he began to draw, upside down, on the ground, the familiar diagram that the children used to use in playing the old outdoor game, "hop-scotch."

"I Break the Spell."

IN each corner of this diagram he placed small dolls made of the resin of the pine tree, figures fashioned rudely like a woman, and stooping over them he blew his breath on them, and all at once each of those puppets broke out into flame as quickly as a skyrocket, and continued burning as long as we stayed.

Around all this he drew a large circle, still walking backward, and mumbling in an undertone in a way to make your flesh crawl.

I got so interested that I couldn't stay away from near the old sorcerer, and inadvertently I stepped into the ring old Cato had drawn; immediately I felt a hot streak run down my leg, heard the horse-laugh of my client break out exactly as it had in the jail, and old Cato fell to the ground as if lightning struck.

We poured cold water on the old fellow, and when he got so that he could talk, he bitterly upbraided me for breaking the charm, saying that the spell would now work backwards.

And I'm willing to be branded as a monumental Ananias all over America if every night you can't hear at that spot the familiar hobble of the fellow that I know to be safe in the penitentiary walls; you can hear his laugh, and you can see a track of rings as round as a dollar, that no rain will erase, and punctuated with the dot and carry, the dent of the wooden leg and the flat foot of the negro, running around that spot.

In the hop-scotch ring there has grown up a red flower, strange in these parts, but which the florists pronounce an African tiger lily, and by which the sharp outline of the ring is as well preserved as if a gardener had carefully planted them.

Recently I had a letter from the warden of the penitentiary, saying that every evening just at sundown his prisoner dropped into a cataleptic sleep, from which no power could awaken him until the next day at dawn.

People may sneer at conjuring as much as they like. I know the facts, and I know that night after night the negro's old home is haunted by a live ghost.

(Copyright: Shortstory Pub. Co.)

A GOOD MEDICINE FOR POOR BLOOD

Mrs. Brunson of Bellefontaine, Ohio, Believes Vinol Is the Best Remedy in the World. Her Personal Experience.

"My blood was very poor and I was in a weak, nervous, run-down condition. I tried different medicines without benefit and one day my druggist told me about Vinol. In all I took four bottles and certainly got the results I was looking for. It built me up in every way, blood, strength and nerves, and I tell my friends it is the best medicine on earth. Many of them have used it and found it so."—Mrs. Earl Brunson, Bellefontaine, Ohio.

As long as the blood is impoverished, thin and poor you will be weak, pale and tired all the time.

Vinol, our delicious cod liver and iron tonic, supplies iron to the blood, purifies and enriches it, while the cod liver elements contained in Vinol creates strength, and rebuilds wasting tissues.

Vinol is not a secret nostrum, since the medicinal elements of the cod liver, with the useless, nauseating oil eliminated, and tonic iron added. Try a bottle of Vinol with the understanding that your money will be returned if it does not make you stronger, feel younger and give you an added interest in life.

Chester Kent & Co., chemists. For sale by Wolff-Wilson Drug Co., St. Louis, Mo.

Note: You can get Vinol at other leading drug stores in St. Louis. Look for the Vinol sign displayed on their windows.—ADV.

Bits From Everywhere

Tokio, Japan, has five biscuit factories.

The French railway in Indo-China uses metal sleepers entirely.

Divorces constitute seven-eighths of the legal business in Iowa courts.

Japan's efforts to encourage the growing of cotton in Formosa have failed.

All-steel cars are being experimented with on several railway lines in India.

Production of tobacco is one of the leading industries of Macedonia and Thrace.

Charles Frohman says playwriting in Europe will be paralyzed for 10 years to come.

Mrs. Stuyvesant Fish of Newport says hereafter she will wear only American-made gowns.

An Argentine refiner has succeeded in making oil useful in the manufacture of soap from grape seeds.

A recent novel sight in Brunswick, Me., was a threshing machine hauled by a yoke of oxen driven with reins like horses.

Apprehension in London

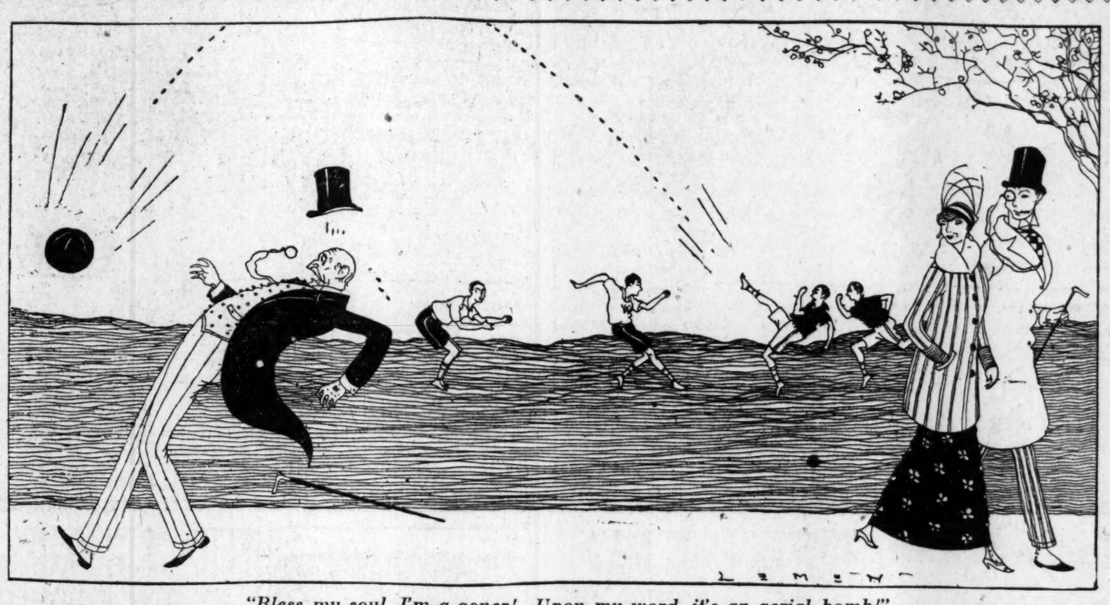

"Bless my soul, I'm a goner! Upon my word, it's an aerial bomb!"

Chapters From a Woman's Life

By Dale Drummond.

Chapter XCII.

MARY laid the morning mail beside Jack's plate, at breakfast, as usual.

"Ah, a letter from Janet!" he said. "Someone must be sick!"

"Open it quickly!" I urged, as he turned it over and looked at it.

"Just as I feared. It's mother!" and he read the letter, saying nothing more, then passed it to me.

"Mother has not been well for some time," Janet wrote. "Nothing particular seems to be the matter, but she grows thinner and weaker all the time. She has kept around until the last two or three days, but is now in bed. We have our old doctor, and are, of course, doing all possible for her.

"Why don't you run over and see her? I'm sure Mr. Flam would let you off."

"I MIGHT go Saturday! Yes, I believe I will," again looking at Janet's letter.

I busied myself for a little packing Jack's bag. It was Friday, and if he decided to go he would want to take it into town with him in the morning.

When Jack came in to dinner he looked very tired, but told me he had decided to go to Boston.

"I thought you would, so I packed your bag."

"Thank you, dear," and throwing himself on the couch he did not speak again until we were at dinner.

We remained at home that evening, but Jack was very uneasy, wandering from one room to another. I proposed cards, then offered to read to him, but he said he wasn't in the mood for either, so finally I proposed we take a walk.

"That's a good idea, Sue! We'll take a good brisk walk, and maybe I will sleep better." He had not slept well for some time.

"Jack Was Quiet and Morose."

WE took a long walk, almost a silent one. Usually we chatted when together, but that night neither of us seemed to feel like talking. As we neared home, after having been out an hour or more, we met Harry Eberhardt. He insisted upon our going home with him and having a game of bridge. I was about to refuse, but Jack forestalled me by accepting eagerly.

"I'm rather in the dumps tonight, old man," he told Harry, "but if you don't mind a death's-head I'd enjoy the game."

"I shall mind if you DON'T come, and so will Fanny. I was ordered to bring you back with me without fail."

After we commenced to play Jack was very quiet, almost morose. But as we had told them of his mother's illness they, I think, laid it to that, and were kindness itself, doing everything in their power to cheer him up.

We remained until late, Fanny insisting that we have a bite of supper before we left. While I was in the dining room with her, helping lay the table—the maids had retired—I heard Harry cautioning Jack about "Forty-second street."

"As I told you, Coolidge, they'll surely get you if you stay long enough."

I couldn't hear Jack's reply, although I strained my ears to catch it.

At breakfast the next morning he remarked:

"If anyone should call me on the phone, or any messages come for me, you needn't say where I am, Sue. Just tell whoever calls that I am out. And, Sue, you better answer the phone yourself while I'm away!"

"Very well. Although I don't see why you should care if people know that you had gone to see your mother."

"Please do as I ask!"

"Gertie Comes to Lunch."

I DID not leave the house while Jack was away. He must have had some very cogent reason for wanting no one to know he was out of town, I thought. So, as he had requested, I remained in. I felt a little aggrieved, however. The weather was perfect, and I should have liked to lunch in town Instead, I invited Gertie over to spend the day with me.

"How lovely your home is, and how many new things you have since I was here last!" she exclaimed.

"Yes, we entertain so much, it was necessary to refurnish this fall," I replied, boasting a little.

"You are a lucky girl, Sue. I wish Clifton could make as much as Jack does. I nearly die of envy when I think of you with this lovely home, your automobiles and everything!"

"How are you and Clifton getting along?" I asked, flattered by her envious speech.

"Oh, just the same as ever! I suppose you think we quarrel on account of what he did, but we don't. Not any more. Of course, I haven't speculated again; can't get the money! Clifton pays all the bills; says 'it saves me from temptation.'

"Do you know, Sue"—she blushed—"it was the best thing that ever happened when Clifton advertised he wouldn't pay my debts?

"Really, it was, although it seemed hard at the time. I was developing into a regular gambler. On a small scale of course. A PIKER. But just the same it was getting an awful hold on me. I cared more about that old ticker than anything else in the world, and neglected my house, and everything else, for it; even my friends. But I was too proud to hang around an office when I had no money. So I gradually lost the desire."

After luncheon she played with the children for a long time; then proposed we go over and call on Nell.

"I haven't seen her in an age, Sue."

"Neither have I."

"But you live so near!"

"I know. But I'm in an entirely different set here at the Terrace. Nell is hopelessly out of society, you know."

Yes, she never cared much for society. But she's a dear for all that." Then Gertie added, "I don't think either of us ever quite appreciated Nell."

"Jack Did Not Write."

"OH, I don't know. She could be disagreeable on occasion, as well as the rest of us. Many's the lecture she's given me because she thought I was extravagant."

"But you were, and are, horribly extravagant, and you know it! I used to be, too, but you could always go me one better, Sue."

I spent a long, lonely evening and a stupid Sunday. No messages came for Jack. In fact, the telephone only rang once, and that was from Mrs. Holman, asking me over.

Sunday night, I became desperate, and asked Harry and Fanny over. I wished afterward I hadn't. I was obliged to make so many excuses for Jack's absence.

"Where's the boss?" Harry asked as they came in.

"He had to go out a while and I was lonely," I told him.

I knew from Harry's expression that he did not believe me; but I could think of nothing else to say.

"I'm glad you asked us," Fanny said. "We were boring each other to death."

"What ails Jack lately?" Harry inquired. "He doesn't act a bit like himself. I don't believe he is well. Perhaps he is working too hard."

"I don't think so, not just now," I answered. "He did overdo a while back, and doesn't seem to get rested. That's one reason we have stopped going out and entertaining so much for a while."

"I think you're wise. But he'd better take care of himself or he'll have a breakdown. The boys were talking about it over at the club last night. By the way, what's the reason you weren't over?"

"Oh, I—I had a headache," I replied, stumblingly.

"That was too bad. Everybody was there. We had quite a dance. Those new-fangled dances. Fanny could do them, but I couldn't, and she proposed we have a teacher come down here and give us a few lessons. Perhaps you and Jack would join us?"

"I should like it of all things," I returned enthusiastically. "Several times lately I have been afraid to dance because of the many new steps."

"It's all settled, then, that you join us in the lessons?" Fanny asked.

"Yes, unless Jack objects, and I don't believe he will."

(To be continued.)

CASTORIA
For Infants and Children.
The Kind You Have Always Bought
Bears the Signature of Chas. H. Fletcher.

If You
want something good for hay fever and catarrh, cold in head, sneezing, hacking cough, deafness, headache, ringing ears, dry nose, bronchitis and inflammations of the skin and tissue, drop into any drug store and get a 25 or 50 cent sanitary tube of
KONDON'S
Original and Genuine
Catarrhal Jelly
Or if you are skeptical and wish to try the merits of Kondon's before you buy, write us quick for a free trial sample and booklet. You will never regret getting in touch with this good old remedy.
KONDON'S
has been doing good for nearly twenty-five years. 35,000 druggists sell and guarantee it to please or will refund your money. Could anything be fairer? Write us now before you forget it. Don't take a substitute.
KONDON MFG. CO. Minneapolis, Minn.

CARPETS and RUGS DUSTED
Sunshine Dyeing and Cleaning Co.
Carpet Dept., Sidney 1910.
Central 1910.

WAR
WILL NOT CHANGE the PRICE of
LEA & PERRINS' SAUCE
THE ORIGINAL WORCESTERSHIRE
Unequaled among all seasonings. Try it on Soups, Fish, Roasts, Chafing Dish Cooking, Baked Beans, etc.
Try It as an Appetizer
Sold by Grocers Everywhere

The Sunshine of the dark places is
Platt's Chlorides
The Odorless Disinfectant
Use it in cellars, closets and corners where germs collect and multiply
Two Sizes, 25 and 50 cents

Nadine Face Powder
(In Green Boxes Only)
Keeps The Complexion Beautiful
Soft and velvety. Money back if not entirely pleased. Nadine is pure and harmless. Adheres until washed off. Prevents sunburn and return of discolorations. A million delighted users prove its value. Tints: Flesh, Pink, Brunette, White.
By Toilet Counters or Mail, 50c.
National Toilet Company, Paris, Tenn.

Preventing Accidents.

The Rome Chamber of Commerce, Inc., Rome, N. Y., is distributing a cleverly designed sheet of safety instructions having the form of an insurance policy. Points for pedestrians, autoists, trolleys, children, employers, employes, bicyclists, householders, railroad men, parents and theatergoers are printed on one side of the sheet, while simple tales of typical accidents and illustrations appear on the other, making the "Policy of Accident Prevention" of interest to thousands of people.

The Sandman Story for Tonight.

By Mrs. F. A. Walker.

ONCE upon a time there lived a youth named Joel, who did all he could to help his mother, who was a widow and had to work to take care of herself and son.

One day after becoming very angry with Joel, his mother said, "You shall not have a morsel to eat until you go to the woods and gather faggots to make the fire. Then I will cook you the cabbage I brought back from the village."

Joel took his cap from the peg behind the door and started off. His mother called after him to hurry or the sun would set before he returned with the wood.

When Joel reached the forest he saw by the roadside just before he turned into the forest an old woman asleep with her head resting on a stone. "Poor old lady," thought Joel, "she looks tired and I know that stone must hurt her head. I will make a pillow of my coat and put it under her head."

When he had gathered the faggots and was returning he passed again the place where the old woman was sleeping and as she was still asleep he did not awaken her to get his coat.

"Where is your coat?" asked his mother when he reached home, and when he told her he had made a pillow of it for the old woman, she scolded him roundly and said: "Now you will go without a coat all the winter, and if you are cold don't blame me."

JOEL did not think any more about the coat until it became cold weather, and one morning he went out of his house shivering as the cold wind struck him, and wishing he had his coat.

Great was his surprise when he saw hanging on a tree in front of the house the very coat he had put under the head of the old woman in the summer.

Joel put it on and ran into the house to show his mother.

"Look, mother," he said, "here is my coat back at the very time I needed it, and it has a new, warm lining. I wonder who could have done it?"

"I don't know," his mother replied. "but now that you have a warm coat, you better go into the forest and see if you can find faggots enough to keep us warm for another day. I do not know what will become of us; we have no wood to make a fire to keep us from freezing."

"Never fear, mother," answered Joel. "I will find some wood." And off he went to the forest.

"I wish I had a nice, warm pair of mittens," thought Joel, whose hands were cold, and no sooner had he wished than upon his hands appeared a pair of thick mittens.

JOEL looked at them in a stupid way and thought: "I must have had them on all the time and did not know it."

When he began to look for faggots he found only a few stray pieces—scarcely an armful.

"Oh, dear, I wish I could find a cartload to take to poor mother," he sighed.

And then Joel rubbed his eyes and stared, for on the ground before him he saw a cart full of faggots.

"How will I get them home?" thought Joel. "I have a cart full of faggots, but I have no horse to draw them. I wish I had one just to get them to our door." There was the horse harnessed to the cart as soon as the wish was out of his mouth.

Joel jumped into the cart and drove up to the door, his mother ran out and asked, "Where did you get the horse and cart and all the wood? It will last us the rest of the winter."

"I don't know," said Joel. "I just wished I had them, and there they were before me."

But his mother did not believe him, and was about to punish him to make him tell where he got them when an old woman hobbled up to the door and said: "Your son speaks the truth; he wished for the cart, the horse and the faggots to help you, and because he was kind to an old woman once and gave her his coat for a pillow, it has been returned to him with the magic power upon it which will grant any wish he makes.

"It is lined with kindness, and so long as he is kind his wish will be granted whenever he wears the coat."

The old woman hobbled away, leaving Joel and his mother looking after her with wide-open eyes.

Copyright, the McClure Newspaper Syndicate.

ANOTHER SANDMAN STORY WILL BE PUBLISHED TOMORROW.

St. Louis Kansas City **Kline's** Detroit Cincinnati
509 Washington Av., Near Broadway

Corduroy and Broadtail Coats

Six distinctive models priced
$18 and $25

We want you to see these extremely beautiful and practical coats. They have met with great favor in the East and are becoming just as popular in St. Louis. They are made of fine corduroy, two-tone, in brown and taupe shades, also black broadtail and mottled velour. Splendid high-grade garments, very specially priced at $18 and $25.

$12.50 Coat Sale

THAT presents unexpected saving opportunities. There is an immense range of styles, including swagger flaring effects, full-belted, half-belted and box-plaited styles, also straight line effects. They are made of chinchillas, novelty mixtures, Scotch plaids, zibeline, worsteds, etc. On sale at..... **$12.50**

A Rare Dress Occasion

300 Smart New Dresses—Priced Attractively Low

Street Dresses, Afternoon Dresses, Dancing Frocks and Evening Dresses

THESE are special purchases from a number of representative makers. Every dress in the collection was secured under price, and, although up to the minute in style and of splendid quality, is being sold at savings that you expect only at Kline's. It is an opportunity to replenish your wardrobe at real economy prices. Entire collection will be on sale in three groups—

$10.00 $16.95 $19.75

THE STREET DRESSES are of velvet combined with satin, also serges combined with satin—new and distinctive styles—exceptionally well made.

THE AFTERNOON DRESSES are of satin, crepe de chine, crepe meteor and other desired materials—all recent styles.

THE EVENING DRESSES AND DANCING FROCKS are made of beautiful silk materials combined with lace net, etc., fine crepe de chines, satin taffetas and other high-grade silks—in white and all the evening shades.

$16.50 to $22.50 Suits

Redingote and Paddock models. Almost 200 Suits in this group—new Fall styles—and those who prefer these smart long-coat effects will get unusual values—made of broadcloths, gaberdines, serges, etc.—all sizes. **$13.75**

As Long as His Voice Lasts, No Soccerite Need Quit the Kicking Game

MR. SHORT SPORT: We're strong for that one-hour day, with sixty minutes for lunch — *By Jean Knott*

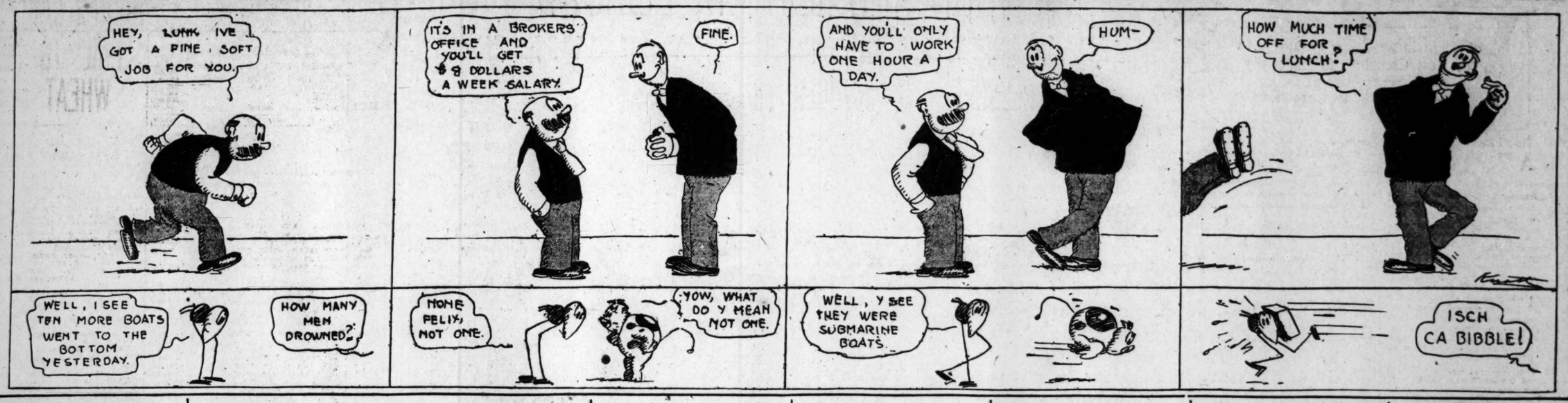

FED SOCCER HAS ATTENDANCE EDGE IN FIRST GAMES

Players in New League Earn $2.50 Against $1.05 for Robison Field Boys.

MANY STARS JUMP

Kickers Who Played Last Sunday With "Outlaws" Return to Former Teams.

Although no official attendance figures were announced, it was estimated yesterday that the devotees of soccer in St. Louis divided their patronage about as follows: At Federal League Park, 1000; at Robison Field, 700.

Those in the know claim that the star players will follow the crowds, which is to say that they will jump to the league that takes in the most money at the box office. Yesterday was the inaugural appearance of the Federal Park league, while the Robison Field contingent rang up the previous Sunday. In the first collision the Fed Park management had an edge and may be in a position to entice the players of the rival organization.

True to predictions made by the officials of the Federal League last week, all their players who participated in the games at the opening of the Robison Field last Sunday were in the lineups with their old mates yesterday. They had expected to grab two players, who played with the Robison Field League last season in "Hap" Marre and George McCormick, but they remained "loyal" to the Manewals.

One Man's "Bit" Is $1.05.

Next Sunday may find some more of the Robison Field players at Federal League Park, if reports from that vicinity are true. Players on one of the losing teams at Robison Field drew down $1.05 for his services and expressed his disapproval at once. What the winners collected could not be learned, but on a basis of 60 and 40 split, the winners probably got about $1.75, varying to the number of players to the winning team. At Federal League Park, where the receipts were pooled and divided 50-50 among the losers and winners, the players averaged $2.50.

Soccer players are money mad like baseball players.

The Federal League officials are elated over their opening and claim they would have had a more successful opening, only for the fact that they had "opposition" yesterday in a big parade of a Catholic society, whose participants are followers of the sport.

Both the games played at Federal Park were not as good as the fans expected, but this was due mostly to the hurry-up makeup of the league and lack of training facilities. The only players that seemed to show any signs of training were those who played in the games at Robison Field last Sunday.

Compton Hills Defeated.

In the first game the Compton Hills, the new member of the league, were defeated by the Columbian Athletic Club, 3—1. The first half was played exceptionally fast, and but for the good defensive of the C. A. C. back field the Compton Hills would have scored more than once, but the half ended without a score. In the second half the C. A. C.s started to rush the Compton Hill eleven and shortly after the start, Ryan, after some nice passing by his teammates, shot the first goal past Menges, the former C. B. C. Rugby star. The second goal was scored when, after the ball was carried to the goal, Menges had to rush out and grab the ball, but for some reason wasn't able to toss it far and, before he could get back into position, Kelley shot the final goal of the game.

The second game furnished the real surprise of the afternoon when the Ben Millers defeated the St. Leos in the second game, 3—1. Incidentally this is the first time in the history of the St. Leos that they have lost the opening game of the season. The Leos were simply outclassed from the start to the finish, the veteran Duke Sheehan having the busiest afternoon that he has had in a long time. In the first half there was no scoring, due mostly to the good work of the Leo forwards, who, after the Miller backs would clear, would recover and show some good passing. In the five minutes after the start of the second half Harry Ratican scored the first goal after he had carried the ball almost the length of the field. He also scored the second goal. Dalton shot the third.

BRICKLEY NOT TO PLAY IN GAMES THIS YEAR

CAMBRIDGE, Mass., Oct. 26.—Capt. Charles R. Brickley of the Harvard football team was discharged last night from the infirmary, where he was operated on recently for appendicitis. It is expected that Brickley will be on the side lines at the stadium today during practice.

It was said last night that he would probably help in coaching the drop-kickers later, but that he would not play in any games this season.

JOHN: I'm in love with you and a bracelet watch. You can get the watch at Loftis Bros. & Co., the National Credit Jewelers, 2d floor, 508 N. 6th st. Open evenings.

Jeff Clarke Has a Chance to Beat Langford Tonight

Tar Baby in Great Shape

Boston Colored Fighter Weighs 185, Not 200 Pounds, According to His Manager, Which Should Spell Trouble for the Joplin "Fighting Ghost."

By Harry S. Sharpe,
Referee for the Future City A. C. and the Post-Dispatch Boxing Authority.

JOPLIN, Mo., Oct. 26.

SAM LANGFORD, the negro heavyweight pugilist, arrived here at 5 o'clock yesterday afternoon to keep his engagement with Jeff Clarke, "the Fighting Ghost," Monday night before the Southwest Athletic Club. Langford was accompanied by his manager, Joe Woodman, and George Byers, his sparring partner.

The "tar baby" shows no signs of his encounter with "Gunboat" Smith, whom he knocked out in three rounds at Boston on last Tuesday night, and declared himself to be in first-class condition for his bout with Clarke.

What his appearance will indicate when he steps in the ring Monday night can only be guessed at, as he did no work after his arrival this afternoon and will do none prior to the bout, but it was noticeable that his coat hung in loose rolls and there was no bulge at the waistline.

His manager claims that he will enter the ring weighing close to 185 pounds, and not 200 as has been reported.

Clark in Fine Shape.

Clarke worked out this afternoon before several hundred people in the club's arena and is in fine condition, at about 168 pounds. Boxing with Frankie Adams, a lightweight, Clarke appeared very light upon his feet and clever with his hands. Of course, he could not extend himself against Adams, but he showed great speed.

Until yesterday, for about three weeks, Clarke has been assisted in his training by Carl Morris, the Oklahoma "white hope," but the latter departed last night for Kansas City, Mo., where he is scheduled to meet Jim Flynn on next Friday night. Some of the training bouts between Clarke and Morris are said to have been very rough, and it is thought working with a man many pounds heavier and stronger than himself has been of great assistance to Clarke and has prepared him for Langford.

Has Clarke a Chance?

Clarke seems supremely confident that he will stay the 10 rounds with Langford, while his manager, Jimmie Bronson, thinks he has a great chance to win, figuring that his speed will keep him out of danger from Langford's heavy punches, and that he will outpoint the Boston boxer.

Tommy Dixon, the club's official referee, will handle the bout, but no decision will be rendered.

The ring in which the men will box is 18 feet square, whereas the ring in which Langford knocked out Clarke, four years ago, was but 14. This will favor Clarke, as he is exceptionally fleet-footed for a man of his size. The "ghost" has a reach of 78½ inches and is 5 feet 11 inches tall.

The advance sale of tickets has been fairly good, at $2, $3 and $4. The club has a seating capacity of about 2500, of which 700 seats are in the balcony, but all seats command a good view of the ring, which is elevated and in the center of the arena.

Manager Bronson has been notified to make reservations of seats for delegations coming from Springfield, Galena, Webb City, Carthage and Pittsburg, Kan.

Only members of the club are permitted to attend the bouts held here, but, like St. Louis, members may secure their tickets of admission at the club's box office any time.

Jack Curley Declares He Has Matched Johnson and White Hope Willard

LEXINGTON, Ky., Oct. 26.

JACK CURLEY, a Chicago promoter of sports, declared here today he had signed Jack Johnson and Jess Willard to meet in a world's championship prize fight for $35,000.

Curley said the fight would be pulled off in Juarez, Mexico, Havana or some place in Australia, at a time to be announced. Curley says that personally he is sure that Willard can beat Johnson.

Crippled Pikers Face a Hard Schedule; Billikens Take Brace

By W. J. O'Connor.

DRURY'S conquest, 28—26, over the crippled Pikers was only rubbing salt in a wound left by the Rolla Miners, who toppled Edmunds' men over, 19—0, a week ago. Next Saturday the maroon machine must be geared high to tackle Drake of Des Moines, while a week later comes the St. Louis U. collision, to be followed by the Missouri battle.

Washington aims to win the St. Louis U. and Missouri games above all others, and serious licks will be put in this week to prepare for the final two games. However, there is little in the Pikers' record for the past two weeks to encourage Edmunds, who had visions of a winner until the Rolla juggernaut rolled along.

Coach Keogan and his Billikens have taken heart as the result of their great scoring feat against Blackburn College. However, this victory should not be taken too seriously, as Blackburn was next to no opponent at all. What the Billikens need is a lot of personal attention to inculcate a few of the tricks of the game. Keogan's team has certain possibilities, but only hard work and a lot of it, will put the blue eleven in a position to upset the Pikers.

There is room for improvement at C. B. C., too. Coach Ward has a few scintillant stars in Gallagher, Walter Seaman, Sacksteder, Shea and Devereaux, but concerted team effort was lacking in Saturday's clash, even though the Collegians won handily.

The line needs attention, especially on the right side. To often the Transylvania men broke through and worried Rodgers when he was forced to kick. Once they blocked a punt and scored a safety. Then, too, if Ward can build up an interference that will vell the workings of Mr. Sacksteder, this young gentleman will cause a lot of trouble for the future foes of the Collegians.

Once past the first line of defense, Sacksteder is really a dangerous man to stop; good enough to build a few plays around. The college, although equipped with good men on both ends of the passing game, haven't yet perfected their short throws. There is a wonderful field for operations with the forward pass on a team with such men as Devereux, Sacksteder, Shea and Gallagher.

All teams in the Missouri Valley seem to have an off year this campaign. On what the Rolla Miners have shown to date, they probably could rumble through a schedule composed of Missouri, Washington, St. Louis U., Kansas, Drake, Oklahoma, Arkansas and Ames without even a slight hesitation. Their only superiors to date, on form, are the Nebraska Cornhuskers.

Nebraska, by walloping Michigan Aggies, 24—0, established itself Saturday as the flower of the Missouri Valley flock. The Michigan farmers recently held Yost's machine to a scratchy 3—0 victory, and Yost had the use of all his regulars in that game, although his best quarterback was missing when Syracuse copped, 20—6, last Saturday. From any angle it looks like a bad year for Western football. Notre Dame also having crumbled.

7000 WATCH MUNICIPAL SOCCER FOOTBALL TEAMS

Fair weather, large crowds, and excellent play, all that could be asked for, featured the opening of the third season of the Municipal Soccer League yesterday afternoon. Nine games were played in all, six at Fairground Park, two at Christian Brothers' College, and one at Forest Park.

With the exception of one game, all contests were hard fought and evenly contested, and were won by the close margin of one goal. Two games resulted in 1—1 ties.

It is estimated that about 7000 persons witnessed the games at the three Fairground fields, while 400 were in attendance at the C. B. C. and Forest Park games. Results of the games:

AT FAIRGROUND PARK.

GROUP 1.
Pappenberger, 1; Claxtons, 0.
Liebermanns, 2; Palladiums, 1.

GROUP 2.
St. Matthews, 2; Aloes, 1.
Leacocks, 1; Bob Whites, 1.

GROUP 3.
Donnelly Stars, 1; Banner Buggys, 1.
Rudolphs, 1; Ben Millers, 0.

AT CHRISTIAN BROS.' COLLEGE.
Christian Brothers' College, 4; West End A. C., 0.
Knights of Father Mathew, 1; Trumbulls, 0.

AT FOREST PARK.
Columbian A. C., 1; Hands A. C., 0.

WEAK ENDS MAY BE UNDOING OF YALE'S ELEVEN

Hinckey Has Yet to Show Strong Wing Men—Princeton Develops On-Side Kick.

By Herbert Reed,
Post-Dispatch's Eastern Football Authority.

NEW YORK, Oct. 26.

THERE has been a deliberate but not yet successful effort made to revive the onside kick. Both Princeton and Dartmouth tried it Saturday, and I am inclined to think that one team or another will realize how valuable it is in offensive territory.

If the kick is not recovered, it at least is likely to go out of bounds well down in the other eleven's territory and to that event should prove a valuable asset on fourth down if the field general decides that he would rather put the opposing eleven "in a hole" than to seek a score by the aerial method. If one is after a score of some kind, aiming at the goal is perhaps the best bet; but if after a touchdown, the drive into the corner, with a bare chance of picking up the ball, is the best method. Both Princeton and Dartmouth worked hard for it on Saturday and both came very close to making it go.

Tigers Scare Dartmouth.

Seriously threatened in the second half, and oftentimes in danger, Princeton's last kick was a beauty, putting the Hanover men in as serious a situation as a team could expect to be placed. Had the kick been recovered by a man onside there would have been another touchdown for the Tigers. As it was, it gave Princeton the whip hand, no matter what the Green elected to do.

The Dartmouth type of game was as powerful as was to be expected of such sterling material, but I am convinced that the lack of generalship should not be saddled upon Ghee, in many ways one of the finest quarters the game has seen, but upon the coach. The Dartmouth men seemed to have not the slightest idea of down and distance and their relative value, any more than Yale against Washington and Jefferson. He acted like a man who had never been taught to run the game right before. More than once he let the ball go on down.

Two Serious Blunders.

In the main Ames ran his team much better than Ghee, but he made two serious mistakes that might have cost him dear had it been later in the season. Once he squarely muffed a punt, but there can be no doubt that it was a difficult ball to handle. Again, on first down in opponents' territory, he took it upon himself to jam twice into the line. Doubtless he figured that, having made a touchdown that way, the play was worth repeating. He was, however, too far away from the goal line, I think, to take such a chance twice in succession. For the most part, however, he picked his kicking well, and for the most part Briggs and Law came up to expectations.

Yale was a very serious offender in the matter of letting the ball go on downs and it appears and is apparent that the grounds were not up to expectations. It is robbing Washington and Jefferson of little or no credit for their victory to say that the Yale ends are still easy to circle and that the end problem at New Haven is far from solved.

Washington and Jefferson is equipped with remarkable material gathered at some pains from hither and yon, and there is no doubt that the visitors to New Haven caught the Blue in something approaching a slump. Capt. Talbott, a natural leader, was out of the game, and the rest of the Yale aggregation was probably in none too good shape.

Harvard Strong With Cripples.

Bill Hollenback's Pennsylvania State college eleven sprung the real surprise of the day at Cambridge. With Pennock and all of the star backfield out of the game Harvard was, of course, none too strong, but no one seemed to have any idea of the power and versatility of Hollenback's men. Some years ago it would not have been surprising to find Pennsylvania State making serious trouble for the Crimson, but this year no one seemed to suspect it, save possibly the Pennsylvanians themselves. State college generalship seems to have been of the best much of the time, and oddly enough Harvard developed a new habit—that of letting the ball go on downs. One thing the Crimson did show—the ability to come fast and far at the finish. Incidentally that has become too common recently to be considered merely a matter of luck.

Unfortunately for Michigan the Ann Arbor men went down to overwhelming defeat before Syracuse, one of the strongest teams in the East, and a team that would make trouble for anyone. "Buck" O'Neill, the old Williams man, working with good material, seems to have turned out an eleven that is not alone heavy, but fast and versatile. It is very unfortunate for the Westerners that in a year when so much was expected of them they should have had so much hard luck in losing star players. Possibly when the team faces Harvard next Saturday, Plawn the Michigan kicker, will again be in shape, but from the present outlook neither Michigan nor Harvard will be able to put into field next Saturday the strength anticipated earlier in the season.

SPORT SALAD

BY L.C.DAVIS

Safety First.

I LOVE little horsey,
His coat is so warm;
But if I don't ride him,
He'll do me no harm.

* * *

'Twas Ever Thus.

I had an ol' hoss an' his name was Jim,
His knees were sprung and his eyes were dim,
He had the heaves an' his wind was broke,
An' he ustor wheeze till I thought he'd choke.

Ol' Jim was fond of suckin' stumps,
Beneath his jaw was two big lumps;
He has a splint in his off hind leg,
An' his front hock looked like a big beer keg.

He had a ringbone an' the botts,
His back was all broke out in spots;
But otherwise that ol' hoss, Jim,
Was pufeckly sound in wind and limb.

I took ol' Jim to the hoss show, once,
An' they put him through some fancy stunts;
But the Jedge said: "Jim, you'd win fust prize,
If you wan't stone blind in both your eyes."

They gave fust place to a darn' ol' skate;
I know Jim won but he got the gate.
I might, a-knowed how the thing would go,
'Cause a fust-class hoss aint got no show.

* * *

The Daily Pill.

Truth is stranger than fiction; but as a best seller, fiction has truth beaten to a frazzle.

* * *

Washington and Jefferson pulled a "Boston Braves" on Yale Saturday.

* * *

If these upsets continue, by the first of the year there won't be enough left of Good Old Dope to make a rumor.

* * *

It looked for a minute Sunday afternoon as if Jim Gilmore were going to tell the truth. Just at the critical moment, however, Jimmy was saved by the bell.

* * *

Shades of Ananias!

Jim Gilmore promises within a period of thirty (30) days to hand Ban Johnson, Garry Herrmann and Gov. Tener four separate and distinct blows that will rock aforesaid gentlemen from center to circumference. Can it be that he intends to spring the truth on 'em? If Jimmy puts that one over the other three blows will not be necessary.

* * *

Just to show that the Athletics, and Yale had nothing on them, the champion St. Leos were beaten by the Millers yesterday.

* * *

The pleasant and profitable pastime of jumping from Robison Field to Federal League Park promises to be an all-the-year-around sport. The football players start in where the baseball players leave off.

* * *

If a feller'd started in at the beginning of the year and coppered Good Old Dope at every turn of the card, by this time he'd have about all the loose change in the country.

* * *

Our idea of the irony of fate would be to have your tire punctured by a horseshoe nail while on your way to the horse show in an automobile.

Made on Honor

A STYLE for every purpose—for work or for play—for "dress-up" time or every day service—true qualities and fit-true models. Tailored with infinite care from the smartest and best of fabrics.

McDonald Shirts

"The best shirt in America for the price," you'll say when you wear them. $1 and up

Designed and Tailored in America's Foremost Union Shirt Shop by the K. L. McDonald Manufacturing Company, at St. Joseph, Mo.

MCDONALD

FEDS "STOOD UP" BY O. B. MOGULS ON PEACE DATE

Outlaws Unable to Find Anybody in New York Who Favored an Armistice.

By Bozeman Bulger.

NEW YORK, Oct. 26.—Mr. Gilmore has promised us four big surprises. If he doesn't deliver, the outlaw president declares, he is willing to be branded as a faker. In putting it that way Mr. Gilmore had in mind the "kidding" he got from New York writers last summer when he failed to make good his promise of having 40 more prominent big leaguers in the Federal League by July 1.

One of the surprises is the probable selection of Roger Bresnahan as manager of the Brookfeds. Here is a guess at the others:

Toronto is to take the place of the Kansas City Club, and Bill Bradley, on account of his popularity in the Canadian city, is to be the manager. Kansas City or Indianapolis is to be dropped from the league so as to make room for a club in New York, which will be located in the Bronx.

This is not exactly a guess, but a rumor: Eddie Plank and another member of the Athletics are to cast their lot with the outlaws.

Though the Feds do not admit it, there is no doubt but that they were keenly disappointed over the failure of representatives of organized baseball to make them a peace proposition. They came here with expectation of meeting such a committee and were more surprised than anybody that none appeared. To emphasize their objection to such a conference, all the magnates of organized baseball, who live in or about New York, purposely absented themselves from the city. The significance of this could not be mistaken.

Murphy to Play in Golf Finals for City Title

His Defeat of Billy Dillon Puts Him in Line for the Championship.

Tim Murphy, who won the spring championship golf tournament on the Municipal links in Forest Park, will be one finalist in the fall Muny tournament, now in progress. Murphy will meet the winner of the semi-final match between Eddie Limberg, city golf title holder, and W. J. Preckel. This contest was to have been played yesterday, but, owing to Limberg's absence from town, was postponed to a later date.

Murphy won the right to enter the finals by defeating Dr. Dillon, 4 up and 3 to play, in the semi-final match yesterday afternoon.

FEDS RAISE WAR FUND OF $100,000 TO BUY PLAYERS

Bresnahan May Sign Today With Brooklyn Feds, After Chicago Conference.

CHICAGO, Oct. 26.—A fund of about $100,000 was raised at the New York meeting of the Federal League club owners for "emergency" purposes, President Gilmore announced on his return today and it is believed the money will be used in efforts to persuade players now with teams in organized baseball to join the new league.

Roger Bresnahan, the Chicago Nationals catcher returned with the Federal League members from New York and was in conference with G. B. Ward of the Brooklyn club. It was announced that he expected to sign as manager for the Wards late this afternoon.

No announcement was made as to a change in the circuit, but President Gilmore admitted having talked with a well-known theatrical man who is said wanted to take the proposed New York, club.

An adjourned meeting of the league will be held here Nov. [illegible]

There is a Great Difference in Tobaccos

Tuxedo is the Mildest, Sweetest, Most Pleasant Smoke in the World, Because—

First—No one but the makers of Tuxedo is willing to spend the money necessary to buy the mildest, choicest, most thoroughly aged, selected Burley tobacco.

Second—No one but the makers of Tuxedo knows how to treat this Burley tobacco so that every bit of pleasantness and goodness remains in the tobacco and every bit of unpleasantness and harshness is taken out.

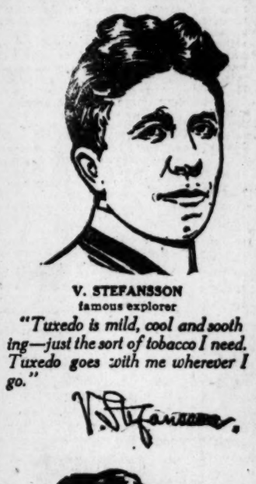

V. STEFANSSON
famous explorer
"Tuxedo is mild, cool and soothing—just the sort of tobacco I need. Tuxedo goes with me wherever I go."

GEO. RANDOLPH CHESTER
famous author
"Why shouldn't a man be willing to recommend a tobacco which gives as cool, sweet and satisfying a smoke as Tuxedo?"

J. H. MARCHAND
famous illustrator
"Fill my pipe with Tuxedo and I'm content. You can't beat Tuxedo for mildness and purity."

Tuxedo

The Perfect Tobacco for Pipe and Cigarette

Tuxedo was born in 1904. Its first imitator appeared two years later. Since then a host of imitations have been born, and are clamoring for your patronage.

No imitation is ever as good as the original. No amount of advertising, no amount of bluster and bluff, can ever make an imitation tobacco as good as Tuxedo.

If you are not a pipe smoker, you are denying yourself the greatest smoking pleasure known to man. One week of Tuxedo will give you more enjoyment than you have ever had—and at the end of the week your nerves will be better and your general health will have improved. *Try Tuxedo this week!*

YOU CAN BUY TUXEDO EVERYWHERE

Famous green tin with gold lettering, curved to fit the pocket 10c

Convenient pouch, inner-lined with moisture-proof paper . . 5c

In Glass Humidors 50c and 90c

THE AMERICAN TOBACCO COMPANY

Additional Sport

WRAY'S COLUMN

No Place for the Dove of Peace.

AT 2 o'clock yesterday afternoon the Dove of Peace, recently of Europe, where it was reported all the bird seed gave out, and only yesterday from New York, where a promising loft seemed in prospect at the Federal League meeting, circled above St. Louis and appeared about to alight.

As it happened, she picked out a soccer football park and one look was enough. She's on her way West now, averaging 850 yards per minute and still accelerating. For Peace and St. Louis soccer football mix as successfully as Truth and some baseball magnates.

* * *

D. O. P. Gets It Again.

THE soccer war is not only on, as proved Sunday, when the Federal League football organization started operations, but there is no chance of it being off. Seven or eight men hurdled from Robison Field to Handlan's Park, after jumping the other way the Sunday previously.

The situation means little beyond cutting the pie in such small portions that the players can't be satisfied, which means the stuff will soon be off.

Loser: Dear Old Public, contributor in chief.

* * *

Record Jumping Performances.

FOR developing jumpers and hurdlers, soccer beats baseball. And the scale of pay is distressingly low. For example, eight players jumped from the Federal League to Robison Field for $1.75. They made the round trip by jumping back again for $3.25. The chances are they'd jump a $500 a month job for $10 a week. (N. B.—Men with $500 a week positions usually make good football material. At least they do a lot of kicking around any office.)

* * *

Those Hopeful Feds.

THE Feds refuse to let Old Man Grump alight. The magnates are there with the smile stuff, even when matters look as though Organized Baseball had turned the cold face on peace propositions. However, there's many a grouch beneath the smiles you see, in a day's work. The situation is bright neither for Organized Baseball nor the Feds. It looks like a lean year in 1915.

The chief worry of the Feds ought to be the fact that there is no chance for them to break into the world's series argument, at the close of each baseball year. Without that climax to a season, no league can ever gain the serious attention of the whole American baseball public.

Hitting the Pipe.

ALL that "peace" talk in connection with baseball was merely a "pipe." It was pretty thoroughly smoked, too. Temporarily the pipe's out, with the situation as regards peace in statu quo. That is: Each side is willing to end hostilities. If the other fellow will sign away his life.

The Federal League has made it plain that it will NOT come into the fold unless on its own terms, to-wit: Major league recognition. Organized Baseball is making it equally evident that only as a minor organization will the octopus permit the outlaw league to be a member of its official family.

Looks like a fine winter for a promising jumper, followed by a hard summer for several overworked club treasurers. One more year of baseball war and both independent and trust financial secretaries will be mobilizing the landwehr division of the iron men. In other words, they'll be scraping the bottom of the sock.

And some of these have pretty big holes in them now.

* * *

Feds Must Ruin Rivals to Win.

THE Federals have a stiff task outlined, if they hope to beat Organized Baseball. Their circuit, as at present constituted, can only be made permanent by forcing two Organized Baseball clubs completely out of existence, St. Louis and Chicago.

Three major teams in one city cannot survive; and if the Feds win, it will mean they have bankrupted the St. Louis and Chicago rivals in one or the other leagues.

That's a victory that even the most ardent rooter for the new organization will admit is practically impossible. The nearest thing to a major league- line-up that the organized forces could be expected to consent to would be something like this:

Brooklyn
Baltimore
Washington
Pittsburg
Cincinnati
Detroit
Cleveland
Buffalo.

In these cities non-conflicting schedules could be arranged and the existing major league teams not injured to any great extent.

* * *

The O-B's Danger.

IT must not be supposed that Organized Baseball has any cinch on winning the fight. The money bags of the "big time" show are sadly depleted already. But the grave menace to the structure built up around the National Agreement lies in the restlessness of the minor leagues. These have fared badly and are in extremely shaky condition, even among the larger organization. The International League is staggering around as though Sam Langford had landed one on its solar plexus.

If the minors break with the trust and start an open house, the major leagues will be in a serious plight—something like that of a railroad train if a trestle were blown from under it.

It's a lovely little picture with "COLLAPSE" written large on either side of that straight and narrow way. COMPROMISE. There lies the solution of the agony.

* * *

Michigan's Hopes Flee.

THAT the West is in no danger of wresting the football crown from the East was evidenced Saturday when Michigan University was humbled conclusively by a second-rate eleven, that of Syracuse. Indications are that at least 10 Eastern elevens could defeat Yale's outfit, as it appeared against the Syracusans.

And there are those who think a bunch of Westerners could turn the trick, such as Nebraska, Illinois and Notre Dame. Nebraska gave a tremendous trouncing, 24—0, to the Michigan Aggies, a team that Michigan beat by a field goal with the very nattiest eleven Yost could put in the field trying, too.

Eastern football is more soundly grounded than Western, especially in field generalship and defensive polish.

SAYS ROBBERS TIED HIM TO TREE, TOOK HIS AUTO AND $225

Vahan Kezerian, 24 years old, of 215 Pacific street, Granite City, told police he was overpowered at 10 o'clock today on the road between Woodriver and East Alton by three men who had hired him to take them in his automobile from Granite City to St. Peters. He said they gagged him, bound him to a tree and took $225 and two checks from him, after which they jumped into his automobile and drove away in the direction of Staunton.

Kezerian, in telling his story to the police, said that just before he was attacked the men told him they had robbed a bank and needed his automobile to escape.

The three men went to the garage of John Daboe at Granite City in the morning and said they wanted to be taken to St. Peters. Daboe called Kezerian in and he agreed to take them. One of the men rode in the seat beside Kezerian and the other two sat in the tonneau. As they were passing through a small patch of woods the man sitting beside Kezerian told him about their being bank robbers, and would have to take his automobile in which to make their escape. Kezerian said he guessed not.

Was Tied to a Tree.

The men in the back seat pressed revolvers against Kezerian and he was ordered to stop. When the machine came to a standstill the man beside him seized him by the arm and pushed him out in the road. He was marched a hundred feet into the woods and his hands tied behind him and his feet tied to a tree, after which he was gagged.

They searched him and took the $225 and two checks issued by the Commonwealth Steel Co., one for $25.45 and the other for $75. They hurried back to the road and drove off in the machine.

Kezerian freed his legs, but could free his hands or get the gag out of his mouth. He walked to a farmhouse and his hands were unbound and the gag removed by the farmer and his wife. Charles F. Stelzel and Dr. F. E. Tulley of Granite City came along in an automobile and took him to Woodriver, from where he notified the authorities of Walton and Edwardsville by telephone.

Big Business
Always follows the use of our Facsimile Letters. Mailing Lists, etc. DEEMS, The Letter Man, 720 Olive.

HOUSTON TELLS HOW TO SOLVE MEAT PROBLEM

CHICAGO, Oct. 26.—Secretary Houston of the Department of Agriculture, addressing the convention of the National Dairy Show Association, today outlined the work being done by the Government to aid the farmer to increase the nation's rapidly diminishing meat supply and develop acreage production. He said the key to the solution to many of the problems of rural life will be found in some form of concentrated action or co-operation.

"Some form of organization is as inevitable as it is desirable," he said.

Secretary Houston said the question of meat supply had been considered largely in regard to the big ranch and the larger animals, but that the largest hope lies in three other directions.

These, he said, are attention to the production of larger animals in settled farming communities, especially in the South, and in attention to hogs and poultry, and the eradication of cattle ticks and hog cholera.

WATTS NOT EXPECTED TO BE BANK GOVERNOR

In financial circles today it was said F. O. Watts would not become the Governor of the St. Louis Federal Reserve Bank, but would retain the presidency of the Third National Bank. Watts had nothing to say when asked for a statement.

Watts' recent presence in Washington, with directors of the Federal Reserve Board from other parts of the country in conference with Secretary McAdoo, led to the report he would be governor of the local bank.

A meeting will be held this afternoon to determine the location of the reserve bank. Temporary quarters will be bought, which later will be replaced by a permanent one. W. McC. Martin of the Mississippi Valley Trust Co., chairman of the subcommittee which will select the temporary location, said the new bank will not be located in the Federal Building, as it will be a bank conducted and owned by the other banks of its district, although under Federal supervision.

OPERATION ON SELF KILLS

Mrs. Lulu Kelly, 26 years old, of 428 Marceau street, is at the city hospital in a serious condition from the effects of an operation which her husband, Charles Kelly, says she performed on herself.

Mrs. Margaretta Rose, 22 years old, of 3807 Folsom avenue, died Saturday at the Bethesda Hospital from the effects of a similar operation which her husband, Fred Rose, said she had performed.

POST-DISPATCH'S DAILY RECORD OF MARKETS

FOREIGN EXCHANGE RATES ARE UNDER SEVERE PRESSURE

Lower Quotations Indicate Further Opening of Our Export Markets.

Oil Prices Are Lowered Three Cents.

LIMA, O., Oct. 26.—A drop of 3 cents was registered in Lima and South Lima and Indiana oil when the market opened this morning. Lima is now quoted at 93c and South Lima and Indiana at 88c.

By Leased Wire From the New York Bureau of the Post-Dispatch.

NEW YORK, Nov. 26.—The Evening Post, in its copyrighted financial review, today, says:

"Developments in the foreign exchange situation, today, were of high importance. Sight bills on London, the rate for which was falling on Saturday so rapidly as to make it difficult to keep track of the market, got down by noon today to 4.91. That rate compares with 4.91¾ late on Saturday, with 4.95 last Friday, and with 4.97 a week ago.

"Today's rate is by far the lowest quoted in this market since the European war broke out; the previous minimum being 4.92¾, in the middle of September. What is still more to the point, today's rate is only 2 cents in the pound above normal figures.

"While exchange on London was declining in this manner, the quoted price for Berlin exchange continued its really sensational movement in our favor. A week ago today it stood at 92¼, and that was more than 1 point below the usual gold import level, which is around 93½. It touched 89 today—a rate which on a rough basis of comparison would seem to be equivalent to 4.60 for exchange on London.

"The significance of today's extraordinary rate for German exchange may be judged from the fact in November, 1907, when we were selling our export goods in any quantity and at any price to draw on Europe and relieve our own money panic, and when sight sterling went to 4.82½, the rate for reichsmarks stood at 93¾.

"This notable movement of the market for international exchange, in favor of this country, has been in no respect a result of operations by the bankers' gold pool.

Foreigners Buy Supplies.

"For a week past people in touch with that market have been aware that the pressure of exchange bills against actual exports has been rapidly increasing. To what extent this was due to the previous holding back of drafts against our abnormally large wheat exports is a matter of conjecture; but the present movement bears quite unmistakable signs of being caused by large purchases for prospective shipment of other commodities than grain.

"In at least a considerable measure this buying has represented the urgent European demand which our markets prematurely reckon on in August, and of which in the two disappointing months which followed, they had almost abandoned hope. But that is the way in which such things usually happen.

"What has perhaps been overlooked, in the despondency of the past eight weeks, is that our market has been paying in gold for such of our maturing obligations in the international security market as were really pressing, and that we were doing so, in a season of the year when normally we should have been importing large amounts of gold.

"The problem of our cotton exports had at least been subjected to discussion that elicited proposals which, if successful, would have brought partial solution of the dilemma.

"Today's news from Washington fixed a date only three weeks off for the establishment of the regional central banks, with the very large release of reserve money for other purposes which should then ensue.

"The foreign exchange market has plainly recognized these factors in the situation, but it has also, and perhaps more distinctly, recognized that we may have been as far astray in our recent pessimism over our international situation, as we were in our jubilation during August, over our new opportunities in the export trade.

"Quite aside from the question of new fields for our exported merchandise, the exchange market is presumably showing a more or less belated belief in the maxim which was profoundly impressed upon it during 1907—that when the United States is forced by urgent need to expand its sales to the outside world and curtail its foreign purchases, something happens.

"It is proverbial, in financial Europe, that when America takes to wearing its old clothes, the balance of indebtedness swings about pretty rapidly. We have yet to see exactly how the process will be effected under the present abnormal circumstances.

"At present, Europe itself is the heavy buyer here, and is not likely on the whole to buy less as the war goes on.

"This statement applies as well to Germany as to France or England. Our right to ship noncontraband articles direct to Hamburg, if we chose, is as clear as our right to ship them to Liverpool or Havre."

RAILROAD EARNINGS

Gross earnings of United States railroads making weekly reports to Dun's Review continue to exhibit substantial contraction, the total so far received for the first two weeks in October amounting to $14,748,573, a decrease of 14.3 per cent. as compared with the earnings of the same roads last year.

This contrasts with a loss for the first two weeks in September of 6.8 per cent, in August of 3.8 per cent and July of 2.6 per cent, while the returns for the same period in September last year showed a gain over 1912 of 6.3 per cent.

Very few roads report any improvement, but the most pronounced decreases continue to be shown by the roads in the South, probably as a reflection of the depressed conditions due to the situation in cotton. Chesapeake & Ohio again makes a satisfactory comparison with a year ago, but aside from this practically all the leading systems show considerable falling off. In the West and Southwest, while the losses are generally not so large as in some other sections, practically every important road reports more or less decrease.

In the following table are given the gross earnings of all United States railroads reporting to date for the first two weeks in October and the loss as compared with the earnings of the same roads for the corresponding period a year ago; also for the roads reporting for the same weeks in the two preceding months, together with the percentages of loss compared with last year:

	1914		Per Cent.
Oct., 2 weeks.	$14,748,573	Loss $2,403,568	14.3
Sept., 2 weeks	17,210,208	Loss 1,148,219	6.3
Aug., 2 weeks.	13,474,640	loss 621,219	3.8

Failures Show Increase.

Commercial failures last week in the United States, as reported by R. G. Dun & Co., are 362, against 351 last week, 447 the preceding week and 340 corresponding week last year. Failures in Canada number 82, against 52 last week, 73 the preceding week and 31 last year. Of failures this week in the United States, 151 were in the East, 117 South, 68 West and 56 in the Pacific States, and 148 reported liabilities of $5000 or more, against 131 last week. Liabilities of commercial failures reported thus far for October are $31,655,053, against $16,870,716 last year.

Bar Silver.

LONDON, Oct. 26.—Bar silver, 22¼d per ounce. Money, 1@1¼ per cent. Discount rates, three months, 3¼ per cent.

St. Louis Lead Market.

Lead was firm at $3.55 in St. Louis market today; spelter firm at $5.90@5.95.

7,610,682 BALES COTTON GINNED TO OCTOBER 18

Figures Compare With 6,973,518 Bales for Same Period Last Year.

Depression in Cotton Trade Has No Effect on Ginning.

WASHINGTON, Oct. 26.—The depression of the cotton trade has had no effect on the ginning of this year's bumper crop, which is indicated as the country's second in point of production. In fact, ginning was more active during the period from Sept. 25 to Oct. 18 this year than ever before. 4,216,929 bales having been ginned, against 4,062,027 bales ginned in that period in the record crop year of 1911. Arkansas, Louisiana, Mississippi and Oklahoma had ginned more cotton to Oct. 18 than ever before to that date.

WASHINGTON, Oct. 26.—The third cotton ginning report of the season, compiled from reports of Census Bureau correspondents and agents through the cotton belt and issued at 10 a. m. today, announced that 7,610,682 bales of cotton, counting round as half bales, of the growth of 1914 has been ginned prior to Oct. 18. This compared with 6,973,518 bales, or 49.9 per cent of the entire crop, ginned prior to Oct. 18, last year, 6,874,206 bales, or 51 per cent, in 1912 and 7,758,621 bales, or 49.9 per cent, in 1911. The average quantity of cotton ginned prior to Oct. 18 in the past seven years was 6,182,481 bales, or 48.8 per cent of the crop.

Included in the ginnings were 15,239 round bales, compared with 49,080 last year, 41,745 in 1912 and 53,858 in 1911.

Sea Island cotton included numbered 30,078 bales, compared with 31,139 bales, to Oct. 18 last year, 15,960 bales in 1912 and 40,302 bales in 1911.

Ginnings prior to Oct. 18, by states, with comparisons for the past three years and the percentage of the entire crop ginned in those states prior to that date in the same years, follow:

STATE.	Year.	Bales.
Alabama	1914	810,786
	1913	859,860
	1912	591,954
	1911	838,617
Arkansas	1914	397,031
	1913	322,161
	1912	300,351
	1911	278,235
Florida	1914	43,313
	1913	35,956
	1912	23,575
	1911	43,909
Georgia	1914	1,384,013
	1913	1,206,911
	1912	793,148
	1911	1,552,718
Louisiana	1914	224,968
	1913	164,034
	1912	203,127
	1911	176,904
Mississippi	1914	474,359
	1913	435,680
	1912	347,130
	1911	386,016
North Carolina	1914	301,677
	1913	252,193
	1912	356,226
	1911	438,266
Oklahoma	1914	450,657
	1913	391,258
	1912	398,345
	1911	396,739
South Carolina	1914	693,392
	1913	619,720
	1912	540,319
	1911	788,927
Tennessee	1914	103,970
	1913	131,935
	1912	66,719
	1911	125,701
Texas	1914	2,712,657
	1913	2,451,279
	1912	3,229,621
	1911	2,700,037
All other states	1914	34,433
	1913	32,464
	1912	22,606
	1911	33,350

Ginnings of Sea Island cotton prior to Oct. 18, by states:

YEAR.	Fla.	Ga.	S. C
1914	13,738	15,884	456
1913	12,259	17,868	1,012
1912	6,976	8,148	836
1911	15,110	24,458	740

The next ginning report of the Census Bureau will be issued at 10 a. m., Monday, Nov. 9, and will show the quantity of cotton ginned prior to Oct. 31.

LIVESTOCK.

NATIONAL STOCKYARDS, Ill., Oct. 26.—Comparative receipts table:

	Today.	Week Ago.	Year Ago.
Cattle	6,500	13,000	12,500
Hogs	10,000	16,500	9,000
Sheep	2,200	2,000	5,500
Horses and mules	500	1,900	2,300

NATIVE CATTLE—Today's supply was moderate at 5000 head. Quality of the arrivals was very poor, with canner grades predominating. Buyers wanted everything in sight and prices were advanced 15c or more. It was one of the best markets from the viewpoint of salesmen that we have had in two weeks.

SOUTHERN CATTLE—The quarantine run was light and not enough cattle were on hand to go round. It was a higher market, with steers selling up a dime and canners advancing 25c to 35c. There was an early clearance.

HOGS—With a moderate supply on sale the market was steady. Best hogs topped at $7.65, and the bulk went at $7.25@7.55. Good smooth hogs went at $7.50 and up, while the mixed and plain grades went at $7.10@7.50, and rough packers at $6.85@7.15. Best lights brought $7.25@7.50; fair, $6.90@7.15; best pigs, $6.75@7, and others, $6@6.65. The close was weak, but the offerings were well cleaned up.

SHEEP—The trade was steady. Best lambs went at $7.75@8; sheep, $5.25, and bucks, $4.25@4.90.

HORSES AND MULES—The trade in horses was on a good, steady basis with last week and the market in general was on an unchanged basis.

Mule buying was again light and but few sales were reported. Sugar mules and miners only sellers.

ST. LOUIS MONEY MARKET

ST. LOUIS CLEARING HOUSE STATEMENT.

	Clearings.	Balances.
Today	$10,944,728	$1,104,589
Last week	14,574,124	1,336,953
Decrease	$3,630,389	$232,064

Conditions at the opening of another week in the St. Louis money market may be said to be exceptionally bright. Renewals and rehandling of paper, is being taken care of quite generally at 6 to 7 per cent, and there is considerably better feeling on all sides. One of the reason for this, is the holding up of deposits, and the cessation of calls for assistance from outside banks. Good two-name paper is being absorbed quite readily by the banks at 6 per cent and thereabouts. A higher rate seems to be the exception, and the indications point strongly to a more open market in the near future. The tone is universally good.

Kansas City Livestock.

KANSAS CITY, Mo., Oct. 26.—Hogs—Receipts, 8000; 5c to 10c lower; bulk, $7@7.40; heavy, $7.20@7.40; packers and butchers, $7.10@7.45; light, $7@7.40; pigs, $6.25@7.

Cattle—Receipts, 24,000; steady; prime fed steers, $9.50@10.75; dressed beef steers, $7.50@9.50; Western steers, $6.50@8.75; Southern steers, $5@7; cows, $4.25@7; heifers, $6.25@9.25; stockers and feeders, $5.50@8; bulls, $4.75@6.25; calves, $6@10.25.

Sheep—Receipts, 12,000; steady; lambs, $7@7.50; yearlings, $5.25@6.25; wethers, $5@5.75; ewes, $4.25@5.25; stockers and feeders, $3.75@7.

St. Joseph Livestock.

ST. JOSEPH, Mo., Oct. 26.—Hogs—Receipts, 4500; 5c higher; top, $7.35; bulk, $7.15@7.30. Cattle—Receipts, 1300; steady; steers, $4.50@10; cows and heifers, $4@9; calves, $4@10. Sheep—Receipts 200; steady; lambs, $7@7.50.

Kansas City Produce.

KANSAS CITY, Mo., Oct. 26.—Butter—Creamery, 29c; firsts, 26c; seconds, 25c; packing, 20c. Eggs—Firsts, 22c; seconds, 18½c. Poultry—Hens, 12c; broilers, 16c.

TRADERS LOWER WHEAT ON HEAVIER RECEIPTS

Prices Average Nearly One Cent Down After Early Buying in Firm Liverpool Cables Corn Also Is Easier

MONDAY'S COMPARATIVE FUTURE QUOTATIONS.
Reported by St. Louis Merchants' Exchange.
ST. LOUIS, Oct. 26.

	Opening	High.	Low.	Close.	Close Saturday.	Close Last Year.
DECEMBER WHEAT.						
St. Louis	113⅝	113⅝	112⅝	112½a	113⅝@⅞a	88⅝b
Chicago	117⅛@116⅝	117½	116	115⅝b	116⅝b	88⅝@⅞a
Kansas City	108½	108½	107@107¼	107¼	108-108¼b	81⅝@¾a
Minneapolis	112⅝@⅞	113⅛	111⅝	113⅝@½	112⅝@⅞	82a
Toledo	117	117	116¼	116½	117	94⅝
MAY WHEAT.						
St. Louis	119¼	119¼	118¼	118¼@⅝b	119⅝a	91⅝o
Chicago	122@121⅝	122	120¼	120⅝a	121⅝a	90⅝@⅞a
Kansas City	114⅛@⅝	114⅝	113¼	113¼@⅝	114¼a	87b
Minneapolis	118⅝	118⅝	117⅛	117¼b	118½	88@88⅛
Toledo	126	125	124⅛	124⅛	125¼	98⅝
DECEMBER CORN.						
St. Louis	67	66½@⅝	66⅞	67⅝b	70⅝	
Chicago (new)	69⅝@⅝	68¼	68⅛a	69½@⅝b	69⅝@⅞a	
Kansas City (new)	66¼	65⅝	64½	65⅝	70½@⅝	
MAY CORN.						
St. Louis	71⅝	71⅝	70⅝	71	71⅝	73¼a
Chicago (new)	71⅞@¾	71⅞	70⅝@⅞	71⅛@¼	71⅞b	71⅛
Kansas City (new)	69⅝	69⅝	68½@⅝	68⅝	69⅝@⅞	73⅛
JULY CORN.						
Kansas City	68¼	68¼	⅛@68	68a	69b	
DECEMBER OATS.						
St. Louis				49⅞b	50a	41⅝
Chicago	50⅝-½-⅝	50⅝	50	50⅛b	50¼@⅝	39⅝a
MAY OATS.						
St. Louis	53¼	53⅝	53¼	53¼a	53¼a	41¼b
Chicago	53⅝-½-⅝	53⅝	53¼	53¼a	53⅝	43¼a

Wheat opened fractionally higher in the local market today, then broke about 1c on professional selling. Liverpool cables were ¾d to 1d higher early, and helped the upturn. Heavier domestic and Canadian receipts, however, turned the market downward. The late market was irregular with closing prices nearly 1c down.

In Minneapolis wheat arrivals over Sunday totaled 750 cars, against 665 last week and 589 last year. Duluth, 725, against 272 and 656. Winnipeg, 736, against 341 and 2464. Minneapolis wheat receipts increased 300,000 bushels for two days.

Broomhall cabled:

"Liverpool cargoes and parcels are advancing with offers lighter; hard winters, 3d to 6d higher. Manitobas, 6d higher. World's shipments are larger than expected, but this will have no material effect on the market, as it will be absorbed, as the demand has broadened materially and winter reserves are light."

Corn futures were weak and averaged nearly 1c lower. Liverpool cables opened 1d higher, but receipts were heavier and weather over the belt favorable. The cash trade was slack. Oats were a sharp fraction lower in sympathy with corn. Corn closed barely steady at 1c decline. Oats lost a sharp fraction.

The Atchison Railroad has declared a temporary blockade, on export grain at Galveston, where there are 3,000,000 bu wheat in store and 4,000,000 bu more en route. Within 20 days there will be 21 steamers there to load grain.

Crop Expert B. W. Snow wired:

"Frost in Argentina at this date would catch wheat in north and west districts, either in bloom or with the bloom just dropping, the period when frost injury could be most severe."

The domestic wheat visible increased 2,993,000 bu for the week; corn decreased 981,000 bu; oats increased 657,000 bu.

Total visible supply:

	This Wk.	Last Yr.
Wheat	63,149,000	53,502,000
Corn	3,074,000	7,075,000
Oats	22,016,000	21,839,000

Changes—	Last Wk.	Last Yr.
Wheat inc.	3,035,000	Dec. 2,241,000
Corn, dec.	672,000	Dec. 277,000
Oats, inc.	2,133,000	Inc. 84,000

Local wheat receipts were 280,850 bushels, against 163,200 bushels last year. Corn, 69,600 bushels, against 48,000 bushels. Oats, 161,500 bushels, against 86,700 bushels.

Total primary wheat receipts were 2,814,000 bushels, against 1,501,000 bushels last year. Shipments, 2,036,000 bushels, against 765,000 bushels last year.

Clearances—Wheat, 383,000 bushels; corn, 13,000; oats, 433,000; flour, 46,000; wheat and flour, 600,000.

World's wheat shipments, detailed, showed:

COUNTRY.	Last Wk.	Prev. Wk.	Last Year.
American	8,108,000	4,928,000	6,072,000
Indian	1,200,000	1,008,000	168,000
Australian	312,000	280,000	480,000
Argentine	128,00	80,000	328,000
Russian	.....	.....	4,400,000
Danubian	.....	.....	1,208,000
Various	368,000	280,000	32,000
Totals	10,121,000	6,551,000	12,688,000

Corn— COUNTRY.	Last Wk.	Prev. Wk.	Last Year.
American	125,000	194,000	.....
Russian	.....	.....	119,000
Danubian	.....	.....	213,000
Argentine	2,610,000	4,072,000	1,177,000
Totals	2,735,000	4,266,000	3,809,000

Chicago wheat cars Saturday totaled 106; corn, 142; oats, 230. Inspected today: Wheat, 236; corn, 338; oats, 415.

St. Louis Cash Grain.

Local cash wheat closed 1c off for both hard and soft grades.

Cash corn, ½c to 1c lower for mixed and yellow, with good demand; white dull and ½c to 1½c down.

Cash oats, ½c to 1c off, with a fair demand.

Quote No. 2 red wheat, $1.10@1.11½; No. 3 red, $1.07@1.09; No. 4 red, $1.00@1.07; No. 2 hard, $1.11½@1.13½; No. 3 hard, $1.10@1.12; No. 4 hard, $1.10.

Quote No. 2 corn, 71½@72c; No. 3 corn, 71c; No. 4 corn, 71c; No. 6 corn, 70c; No. 2 yellow corn, 72c; No. 3 yellow corn, 71c; No. 4 yellow corn, 70c; No. 2 white corn, 79½c; No. 3 white corn, 79½c.

Quote No. 2 white oats, 49c; standard oats, 49c; No. 3 white oats, 47½@48½c; No. 4 white oats, 46½@47½c; No. 2 oats, 47@47½c nominal; No. 3 oats, 45½@46½c.

No. 2 rye, 90½c bid.

Chicago Livestock.

CHICAGO, Oct. 26.—Hogs—Receipts, 31,000; strong; 10c above Saturday's average; bulk, $7.30@7.55; light, $7.05@7.60; mixed, $7.10@7.70; heavy, $7@7.65; rough, $7@7.20; pigs, $4.25@7.

Cattle—Receipts, 20,000; steady; beeves, $6@10.75; steers, $5.70@8.60; stockers and feeders, $4.85@7.75; cows and heifers, $3.15@8.50; calves, $7@11.

Sheep—Receipts, 55,000; slow; sheep, $4.80@5.90; yearlings, $5.35@6.40; lambs, $6@7.70.

Omaha Livestock.

SOUTH OMAHA, Neb., Oct. 26.—Hogs—Receipts, 2500; higher; heavy, $6.90@7.05; light, $7@7.15; pigs, $6.50@7.10; bulk, $6.90@7.15.

Cattle—Receipts, 8500; higher; native steers, $6.50@10.25; cows and heifers, $3.25@6.25; Western steers, $6@9; Texas steers, $5.65@6.90; cows and heifers, $5@6.25; calves, $8@10.

Sheep—Receipts, 20,000; higher; yearlings, $5.60@6.30; wethers, $5.10@5.65; lambs, $7.15@7.65.

Sugar Market Easy.

NEW YORK, Oct. 26.—Raw sugar—Easy; molasses, 3.49c; centrifugal, 4.14c. Refined—Easy, 20 points lower. Cut loaf, 6.70c; crushed, 6.60c; mould A, 6.35c; cubes, 6.05c; XXXX powdered, 5.95c; powdered, 5.90c; fine granulated, 5.80c; Diamond A, 5.80c; confectioners' A, 5.70c; No. 1, 5.55c.

Liverpool Cotton.

LIVERPOOL, Oct. 26.—Cotton—Spot, good inquiry for both new and old crop. Sales, 2000 bales, including 2100 American, on the basis of 5.05d for middling. Imports, 9627 bales, including 9507 American.

HIGHER CABLES FAIL TO HOLD WHEAT MARKET

Prices Are Sharply Lower in Chicago, After Some Early Buying.

CHICAGO, Oct. 26.—Free selling, led by one of the largest concerns here, more than counteracted in the wheat market today the influence of bullish cables. There were indications, however, that the demand from Europe continued.

On the other hand, world's shipments turned out to be larger than expected. After opening ⅛c to ¼c higher, the market receded below Saturday's level.

Clear, cold weather that favored the curing and shipment of corn made the market for that cereal weak. Buyers were scarce, and the opening, which varied from ⅛c to ¼c off to ⅛c up, was followed by a decided general sag.

Oats traders took their cue from the action of wheat and corn. Business lacked volume.

Higher prices for hogs carried provisions upgrade. Selling became lively, though, on the bulge.

Predictions of increased receipts at St. Louis and Kansas City tended to weaken the wheat market still more and so also did a big gain in the domestic visible supply total. The close was steady at ⅝c to ¾c net decline.

Slowness of shipping demand counted against the bulls. The close was unsettled at ⅝@⅞c to 1@1⅛c under Saturday night.

Primary Receipts and Shipments

Reported by St. Louis Merchants' Exchange.
ST. LOUIS, Oct. 26.

RECEIPTS.	Wheat.	Corn.	Oats.
St. Louis	381,000	79,000	162,000
Chicago	445,000	247,000	544,000
Minneapolis	707,000	43,000	293,000
Kansas City	504,000	34,000	78,000
Milwaukee	12,000	38,000	135,000
Duluth	322,000	.....	32,000
Omaha	158,000	59,000	190,000
Toledo	25,000	8,000	94,000
Peoria	8,000	33,000	92,000
Indianapolis	6,000	11,000	17,000
Detroit	14,000	1,000	15,000
Total primary	2,814,000	531,000	1,392,000
SHIPMENTS	Wheat.	Corn.	Oats.
St. Louis	38,000	11,000	27,000
Chicago	565,000	113,000	625,000
Minneapolis	152,000	3,000	101,000
Kansas City	253,000	14,000	7,000
Milwaukee	200,000	53,000	84,000
Duluth	654,000	.....	391,000
Omaha	39,000	12,000	57,000
Toledo	.....	1,000	12,000
Peoria	5,000	30,000	68,000
Indianapolis	1,000	11,000	9,000
Detroit	44,000	7,000	7,000
Total primary	2,036,000	256,000	1,388,000

Sonnenfeld's
610-612 Washington Av. L. ACKERMAN, Manager 610-612 Washington Av.

Stunning Fall Coats, $10

Positive $12.50 and $15 Values

THIS COAT SALE will set new records for value-giving. Our Eastern representatives have just forwarded about 350 beautiful Coats suitable for street, dress, evening, automobile and general wear—secured by them at sharp savings from several prominent makers.

No matter what character of coat you wish, you will find it represented in this collection, and the splendid savings made in purchasing are reflected in our low price.

The range of styles from which you select is so varied that descriptions are really inadequate. We illustrate twelve of them—they will give you a good idea of the fashions you may expect to see here Tuesday at $10.

All the season's most favored materials are included—White Chinchilla, Zibeline, Fancy Plaids, Rough Weaves, Novelty Mixtures, etc. The workmanship is thoroughly first class.

Sale Starts Tuesday at 8:30

These Coats, as sketched, $10.

AMUSEMENTS.

SHUBERT $1 Mats. Wed. & Sat. TONIGHT AT 8:15
JOSEPH SANTLEY WHEN DREAMS COME TRUE
SUNDAY NEXT—Seats Thursday
The Entire Original New York Company KITTY MacKAY
Molly McIntyre in Title Role

OLYMPIC A $2 Show for ROCK & FULTON $1.00 in the Swift Musical Comedy The Candy Shop
Next Sun. Seats Thurs.
PRINCE OF PILSEN
With John W. Ransom and Star Cast.

ODEON—EVE'S ONLY
BURTON HOLMES
TUESDAY EVENING AT 8:15
IRELAND
Pop. Prices at Famous-Barr Co.

AMUSEMENTS.

COLUMBIA Superior Vaudeville Daily Matinees, 25-50c
MR. ROBERT EDESON AND CO. In "APARTMENT 309" By Ivy Ashton Hoot
The Schwarz Bros. Smith, Cook & Brandon
John & Mae Burke Rae Eleanor Ball
The Le Grohs Cummings & Gladings
Althoff Sisters Comedy Pictures

Mat. 7:30 Night 8:30 Lin.-17-Cen. PRINCESS 1000 Seats. Daily Mats. 25c.
Grand & Olive. Night Prices, 15-25-35-50-75c
BOWERY BURLESQUERS
with FITZGERALD and QUINN
Smoking Permitted Mon., Tues., Sat. Mats. and Eve., and Sun. Mat., in Parquet Only. Seats Grand-Leader.
Next Week—FAT WHITE'S BIG JUBILEE

ST. LOUIS HIPPODROME
Seats, 10c; Box Seats, 20c.
12—Tamboline Girls—12 AND Blake's Comedy Circus OTHERS
Continuous from 11 A. M. to 11 P. M.

STANDARD
HOME OF FOLLY—2 FROLICS DAILY.
REAL BURLESQUE.
THIS WEEK.
HIGH LIFE GIRLS
Next—GARDEN OF GIRLS.

AMUSEMENTS.

PARK High School Mat. Wed. at 2; Wed., Sat. at 2:15. THE PLAYER IN STOP THIE

HOW COOL

WAS IT IN ST. LOUIS AT

NOON?

Oct.	1911.	1912.	1913.	1914.
26	68	61	66	52
27	54	63	65	54
28	56	71	55	—
29	44	70	50	—
30	48	71	51	—
31	50	52	44	—
31	48	46	40	—

OCT. 26 THOUGHT.

Wherever a man's place is, there he ought to remain in the hour of danger; he should not think of death or anything but disgrace. And this, O men of Athens, is a true saying.—Socrates.

TRY A 2-TIME AD—
CALL UP THE
POST-DISPATCH.

Olive—6600—Central

Your credit is good
If you rent a phone.

DEATHS

ARMSTRONG—Entered into rest on Sunday, Oct. 25, 1914, at 12:05 a. m. John Armstrong, beloved husband of Ellen Armstrong (nee O'Rourke), father of Nellie, William, John and Margaret Armstrong and Mrs. H. G. Brockman.

Funeral from the family residence, 3003 Magazine street, on Tuesday, Oct. 27, at 8:30 a. m., to St. Teresa's Church. Interment in Calvary Cemetery. (c)

BOLGER—Entered into rest on Monday, Oct. 26, 1914, at 1:30 a. m. John R. Bolger, beloved husband of Margaret A. Bolger (nee Fay), father of Stella M. Bolger, and our dear brother.

Funeral will take place from the family residence, 1134 North Twenty-fourth street, on Wednesday, Oct. 28, at 7:30 a. m., to St. Bridget's Church, thence to Calvary Cemetery. (c)

BOPP—Entered into rest on Saturday, Oct. 24, 1914, at 9:30 p. m., Barbara Bopp (nee Dickgieser), beloved mother of Mary Overberg (nee Bopp), Lena Hupseld (nee Bopp), Anna Limber (nee Bopp) and Ida Duesing (nee Bopp), and our dear mother-in-law, grandmother, great-grandmother and sister, at the age of 74 years 3 months and 7 days.

Funeral from family residence, 3149 Meramec street, on Tuesday, Oct. 27, at 9:30 a. m. to St. Anthony's Church, thence to SS. Peter and Paul's Cemetery. Relatives and friends invited to attend. (c)

FUREY—Entered into rest on Saturday, Oct. 24, 1914, at 7:40 p. m., after a lingering illness, Bernard T. Furey, relict of Johanna Furey (nee Holden), dear father of Thomas F. and James J. Furey and Mrs. Bridget Baumgartner and our dear father-in-law.

The funeral on Tuesday, Oct. 27, at 8:30 a. m., from the residence of his son, Thomas F. Furey, 924 Morgan street, to the St. Patrick's Church, thence to Calvary Cemetery. Friends are respectfully invited.

Deceased was a member of the Brotherhood of Painters, Decorators and Paper Hangers of America, Local No. 46. (c)

GEBHARDT—Entered into rest Sunday, Oct. 25, 1914, at 5:10 p. m., George M. Gebhardt, beloved husband of Anna Gebhardt, at the age of 56 years.

Funeral on Tuesday, Oct. 27, at 2 p. m., from Ziegenhein Bros.' funeral parlors, 2623 Cherokee street, to Missouri Crematory. Motor. Deceased was a member of Loyal Order of Moose, Royal Monitor Lodge No. 233, K. of P.; Grotenburger Club No. 11, Workmen's Sick Benefit Fund, Deutscher National Arbeiter, Unterstuetzungs Verein and Harmonia Saenger Bund. (c)

GORRY—Entered into rest on Sunday, Oct. 25, 1914, at 5:45 p. m., Alphonsus J. Gorry, dearly beloved ... Patrick and Jennie Gorry, and dear brother of Alice M. and Vincent D. Gorry, Mrs. Jennie Weber and the late Frank Gorry, C. S. R.

Funeral from family residence, 3523 Cook avenue, on Wednesday, Oct. 28, at 8:30 a. m., to St. Alphonsus' Church. Interment in Calvary Cemetery.

Kansas City and San Antonio (Tex.) papers please copy. (c2)

HESS—On Sunday, Oct. 25, 1914, at midnight, William Henry Hess, beloved husband of Sadie Hess (nee Haack), father of Mildred Muehlfeld Hess, and our dear brother.

Funeral Wednesday, Oct. 28, at 1:30 p. m., from residence, 1000 Hickory street. (c)

HILLISE—Entered into rest, after a lingering illness, Sunday, Oct. 25, 1914, at 4 p. m., Richard M. F. Hillise, beloved husband of Ella M. Hillise (nee Poeschel), and dear father of Emma Hillise, and beloved son, brother and brother-in-law.

Funeral from family residence, 2124A Division street, Tuesday, Oct. 27, at 2 p. m., to New St. Marcus' Cemetery.

Hermann (Mo.) papers please copy. (c)

KRECEL—Entered into rest on Sunday, Oct. 25, 1914, at 2 a. m., Frank Krecel, aged 30 years, beloved husband of Mrs. Effie Krecel (nee Walsh), and dear son of Mr. and Mrs. Joseph Krecel, and our dear brother and brother-in-law.

Funeral Wednesday, Oct. 28, at 2 p. m., from residence, 4331 Gannett street, to New Picker's Cemetery. (c)

McEGAN—Entered into rest on Sunday, Oct. 25, 1914, at 11:30 p. m., Annie McEgan, dear sister of Mrs. John Schenk, Mrs. Robert Richardson and Jennie Wingerter, and our sister-in-law, aged 31 years 9 months and 7 days.

Funeral from family residence, 6621 South Broadway, on Wednesday, Oct. 28, at 8:30 a. m., to SS. Mary and Joseph's Church, thence to Mount Olive Cemetery. Relatives and friends invited to attend.

North Dakota papers please copy. (c)

MAUER—Entered into rest on Monday, Oct. 26, 1914, at 4:55 a. m., Edward Mauer, dearly beloved brother of Mrs. Emma Fahrenholz, and our dear uncle, at the age of 47 years.

Funeral will take place from the residence of his sister, Mrs. Emma Fahrenholz, 3721 North Twenty-first street, on Wednesday, Oct. 28, at 1:30 p. m., thence to Friedens Cemetery. Relatives and friends are invited to attend. (c)

MERZ—On Sunday, Oct. 25, 1914, at 2:10 p. m., Josephine Merz, dearly beloved daughter of Joseph and Mary Merz (nee Klockenkemper), our dear sister, grandchild and niece, after a short illness, aged 4 years 5 months and 19 days.

The funeral will take place Tuesday, Oct. 27, at 2 p. m., from residence, 1051 Gimblin street, to Calvary Cemetery. Funeral private. (c)

PREIS—Asleep in Jesus on Sunday, Oct. 25, 1914, at 6 p. m., after a short illness, Katherine Preis, beloved mother of Anna Hoffmann (nee Schmitt) and Katherine Rathmann (nee Preis), and mother-in-law, Mary Preis and H. H. Hoffmann, and our dear grandmother and great-grandmother, at the age of 88 years 5 months and 26 days.

Funeral on Tuesday, Oct. 27, at 2 p. m., from family residence, 2706 Armand place, to Trinity Church, Eighth and Lafayette, thence to Concordia Cemetery. Relatives and friends invited to attend. (c)

ROYAN—On Sunday, Oct. 25, 1914, Margaret Ronan, beloved wife of William Ronan and dear mother of William and John Ronan and Mrs. Robert Wall and Mrs. George Roberts.

Funeral Tuesday, Oct. 27, at 8:30 a. m., from 3815 McRee avenue, to St. Margaret's Church. Interment at Calvary Cemetery. (c)

SCHAEPPERLE—Entered into rest on Sunday, Oct. 25, 1914, at 12:20 a. m., Magdalena Schaepperle, in her sixty-ninth year; relict of A. F. Schaepperle, beloved mother of Albert, Katherine, Emma and Rose Schaepperle, Mrs. William Kniest and Mrs. R. W. Meyers.

Funeral Tuesday, Oct. 27, at 2 p. m., from residence, 3634 Shenandoah avenue, to Missouri Crematory. Incineration private. (c)

DEATHS

SCHLUETER—On Sunday, Oct. 25, 1914, at 1:25 p. m., Anton Schlueter Jr., dear son of Anton Schlueter Sr. and Theresa Schlueter (nee Birkemeyer), our dear brother and grandchild, after a lingering illness, aged 22 years.

The funeral will take place on Wednesday, Oct. 28, at 8:30 a. m., from residence, 4258 Blair avenue, to Holy Trinity Church, thence to Calvary Cemetery. Relatives and friends invited. (c2)

SCHMITT—Entered into rest on Saturday, Oct. 24, 1914, at 11:45 p. m., after a lingering illness, Mary Schmitt (nee Mahaney), beloved wife of George Schmitt, dear mother of Johnnie and Georgie Schmitt, beloved daughter of Mr. and Mrs. H. J. Seitz (nee Mahaney) and beloved sister of John, Frank and the late William Mahaney and Harry Seitz Jr., at the age of 28 years.

The funeral on Tuesday, Oct. 27, at 2 p. m., from the family residence, 2341A Cass avenue, to the St. Leo's Church, thence to Calvary Cemetery. Friends are respectfully invited.

Dallas (Tex.) and Hannibal (Mo.) papers please copy. (c)

SWOBODA—On Saturday, Oct. 24, 1914, at 11:30 a. m., Charles Swoboda, beloved husband of Maggie Swoboda (nee Daudermann), dear father of Margaret and Edna Swoboda.

Funeral on Tuesday, Oct. 27, at 2 p. m., from residence, 2720 Semple avenue, to St. Peter's Cemetery. Deceased was a member of Tent No. 78, Knights of the Maccabees, and the Columbian Mutual Aid Society.

Pocahontas (Ill.) papers please copy. (c)

TEN BROEK—Entered into rest Sunday, Oct. 25, 1914, at 9 a. m., Lorraine Ten Broek, wife of Gerrit H. Ten Broek, and mother of Bainbridge Colby and Mrs. Augustus Thomas.

Due notice of funeral will be given. (c)

TOTSCH—At Los Angeles, Cal., Joseph G. Totsch, 41 years old, formerly of East St. Louis, Ill. Body will arrive in East St. Louis Tuesday, Oct. 27, 1914.

Funeral takes place from 123 North Fifth street, Thursday at 9 a. m., to St. Henry's Church, thence to Holy Cross Cemetery.

UHL—Entered into rest on Saturday, Oct. 24, 1914, at 7 p. m., Bertha Uhl (nee Probst), beloved wife of the late Joseph Uhl, and our dear sister, sister-in-law and aunt.

Funeral from residence of her sister, Mrs. Caleb C. Sumrer, 2612 Blair avenue, Tuesday, Oct. 27, at 2 p. m. Interment private. (c)

UPMEYER—Entered into rest Sunday, Oct. 25, 1914, at 1:30 a. m., Katie Upmeyer (nee Howard), beloved wife of Edward W. Upmeyer and dear sister of Mrs. Lizzie Dunn (nee Howard), and our dear mother, mother-in-law and grandmother, aged 46 years.

Funeral from the Leidner chapel, 2223 St. Louis avenue, Tuesday, Oct. 27, at 1:30 p. m. (c)

VARWIG—Entered into rest on Sunday, Oct. 25, 1914, at 5 a. m., Phoebe Varwig, beloved wife of John Varwig and our dear mother, sister and daughter.

Funeral from the family residence, 4142A Natural Bridge road, on Tuesday, Oct. 27, at 1:30 p. m. Friends are respectfully invited. (c)

WALSH—On Monday, Oct. 26, 1914, at 1:25 a. m., Dorothy Walsh, darling daughter of John and Annie Walsh (nee Flood), and our dear sister, aged 3 years 4 months.

Funeral Tuesday, 27th inst., at 2 p. m., from the family residence, 2314 Howard street, to Calvary Cemetery. Funeral private. (c)

WILD—Entered into rest on Sunday, Oct. 25, 1914, at 7:30 a. m., Francisca Wild (nee Fischer), dearly beloved wife of Ignatz J. Wild, and dear mother of Emma Wild, Louisa Lawrence (nee Wild), Joseph A., Julius and Frank Wild, our dear mother-in-law and grandmother, at the age of 85 years.

Funeral will take place from family residence, 1525 Bremen avenue, on Tuesday, Oct. 27, at 8:30 a. m., to Holy Trinity Church, thence to Calvary Cemetery. Relatives and friends are invited to attend. Deceased was a member of the Holy Trinity Women's Society. (c)

Card of Thanks.

We wish to extend our many thanks to the kind friends for the sympathy shown us in our sad loss of dear daughter and sister, Mrs. Sadie Murphy (nee Head), for the consoling words of Rev. Meyer; also wish to thank Aerie No. 545, F. O. E., and employes of Christian Peper Tobacco Co., and many other floral offerings. MRS. CHRISTINE HEAD AND FAMILY.

EYES TESTED FREE
DR. REILLY, OPTOMETRIST
Twenty-three years' experience, 18 years in St. Louis, confined to testing eyes and fitting glasses. Four skilled assistants.
CHAS. REILLY OPTICAL CO., 615 Locust.

LOST and FOUND

Solid agate. 10c line. minimum 20c.

LOST

BRACELET—Lost, child's, on Taylor car, 7 p. m. Sunday; apply at 719 N. Euclid; reward. (2)

BROOCH—Lost; Sunday morning; pearl; reward if returned to 1481 Union av.

BULLDOG—Lost, brown and white, male; answers to the name of Spot; reward. Victor 2172R. 2817 Pennsylvania.

CAMEO PIN—Lost, University car, Saturday afternoon; reward. Phone Forest 2053. 5315 Berlin, first floor.

DOG—Lost, Friday, Oct. 23, poodle; collar and license; answers to name "Baby;" light tan spot on back. 1850 Cass; reward.

DOG—Lost, female, red Irish setter, 6 license plates on collar; return 5223 Minerva; reward. (c)

DOG—Lost, black cocker spaniel bitch, 11 inches high; answers to the name Queen. 4065 Loughborough. (3)

DOG—Lost or strayed, on Saturday night, from 4546A McMillan; white fox terrier, black ear, invisible spots on body, white stripe on face; answers to name Queenie; reward. Monroe 883R.

EAR RING—Lost: One diamond pierceless, nearly ½-karat, on McKinley Bridge car; reward. Delmar 3280R. 1456 Hamilton.

KEY RING—Lost, with postoffice badge; reward. 3223 N. Taylor av., or 18th and Walnut sts.

LA VALLIERE—Lost; set with pearls and one chip diamond and amethyst; latter part of last week; reward. Sidney 2850. 3017 S. Grand. (3)

LA VALLIERE—Lost; diamond, set in black agate; between 4700 Cottage and Visitation Church; reward. Forest 7542W. 4766 College.

LA VALLIERE—Lost; 2 pearls and 1 diamond in center; on Tower Grove car or between 8th and 11th on Hickory; reward if found. Return to 3312 Cherokee.

LICENSE TAG—Lost; city No. 175; auto club emblem, Monday morning. J. S. Merrell Drug Co., 4th and Market. (c)

LOCKET—Lost; lion's head; initials E. I. P.; reward. Colfax 1529R. Delmar 972R.

LOCKET—Lost; in vicinity of Etzel and Montclair; gold; monogram M. K. on one side and engraved on other; reward, return to 923 Belt.

LOST—IF PARTY WHO FOUND ROUND GOLD FOB WITH MONOGRAM ON ONE SIDE AND DIAMOND SET IN OTHER, WILL RETURN SAME TO W. H. SPAIN, 814 OLIVE, LIBERAL REWARD WILL BE PAID; NO QUESTIONS ASKED.

MONEY—Lost, $75, and papers; finder keep money, please return papers. Chas. Ullman, 6210 Wilson.

PACKAGE—Lost, on Delmar car, between 10 and 11; containing green crepe de chine waist and tan scarf. Forest 4295W; reward.

POCKETBOOK—Lost, dark leather, containing letters and photograph, etc.; finder please return; suitable reward. 1800 S. 2d. (c)

POCKETBOOK—Lost, black leather, containing 5 checks, made payable to City Treasurer, R. C. Mene, and letter addressed to owner; finder please return same and receive reward. P. J. Brennan, 4013 North Market, city.

SNARE DRUM CASE, EFFECTS—Lost, Friday night, 23d, 3100 Chouteau, between 12:30 and 1 o'clock; reward; return G. L. Walker, 4548 Wyoming.

LOST AND FOUND

SET BUILDING PLANS—Lost, with name J. R. Denny; return 1217 Fullerton Bldg.; reward.

TIRES—Lost, 2 34 inches by 4 inches, on demountable rim; $15 reward. 1506 New Bank of Commerce Bldg. Main 1732. (3)

WATCH CHARM—Lost; tiger head, with small diamond; suitable reward. W. R. Anders, 800 Carleton Bldg. Main 1868 or Forest 6378.

WHEEL PIN—Lost, with letters L. A. W.; amethyst setting; reward; valued as keepsake. Phone Cabany 4596R. Garrison.

LOST—TAKEN FROM LOCKER

At St. Louis Country Club, on Sunday, Oct. 18, gold watch, heavily marked; no questions asked; $25 reward will be given if returned. 3656 Washington.

FOUND

DOG—Found; French poodle. Phone Central 5873R.

FOUND BY THE POLICE.
RED BICYCLE—Central District.
FOUR KEYS—Twelfth District.
CAT RIFLE—Mounted District.
FOUND IN UNION STATION.
KEYS, book, parcel—Baggage room.

PERSONAL

Solid agate. 15c line; minimum 2 lines. Full amounts must accompany orders by mail.

PERSONAL

PERSONAL—Ben: All is well for tonight. SIL.

PERSONAL—If George Page of 2018 Penn st. is not heard from by Nov. 1 will make other arrangements. Ma.

PERSONAL—Mrs. Loella Mock and daughter, Miss Myrtle, will learn something to their advantage by communicating with Mr. Shelton, 2712 Pine st. (1)

PERSONAL—Will parties who saw lady thrown down on Jefferson car at Lafayette av., about 6 p. m., Friday, Oct. 16, please call up Miss Bertha, Central 3715R.

CREDIT to honest people; diamonds, watches, jewelry. Loftis Bros. & Co., National Credit Jewelers, 2d floor, 308 N. 6th st. (c8)

ADOPTION

FOR ADOPTION—Beautiful baby girl. Vanderbeck's Maternity, 2007 Park.

FOR ADOPTION—Blond baby girl of excellent parentage, into good Catholic family. Chouteau Maternity Home, 1515 Chouteau av.

SPECIAL NOTICES

SPECIAL NOTICE—On and after Oct. 25, 1914, I will not be responsible for any debts contracted by my wife, Catherine B. Forster. F. CLARENCE FORSTER. (2)

I WISH to inform my many friends and customers that I am no longer connected with the Baptiste Tent and Awning Co., but have opened a place of our own, known as L. Baptiste & Co., and located at 2012 Franklin av., in same line of business. Thanking for many friends for past favors, I am, very respectively. LOUIS BAPTISTE. (2)

FARM to TABLE
OR
Producer to Consumer

Solid agate. 10c line. minimum 20c.

TABLE SUPPLIES

NEW CROP TEXAS PECANS

Extra large new crop Texas pecans, meat full and delicious, delivered by prepaid express in 20-pound cartons at 25c per lb; best nut cracker on the market included for 50c extra; your money back if dissatisfied; cash with order.

TEXAS PECAN CO., Gainesville, Tex. (2)

EMPLOYMENT WANTED

Solid agate. 5c line. business notices, publisher's option. 10c line; minimum 2 lines.

MALE

BAKER—Sit. by first hand baker, bread, rolls and cakes; country. Box B-55, Post-Dispatch. (2)

BARTENDER—Sit. by good, allround, 10 years' experience; married. R. W., 2933 Thomas.

BOOKKEEPER—Sit. by young man, age 25, several years' experience; best of reference. Box B-126, Post-Dispatch. (2)

BOOKKEEPER—Or general office man wants work; 7 years' experience; married. Box M-190, Post-Dispatch. (3)

BOY—Sit. by Kentucky bred, colored, aged 19; wishes good home in private family, work in and out of house, can care of and drive car; wishes to go to school; best of references. L. W., 416 S. Harrison, Kirkwood, Mo.

CABINET MAKER—Sit. by carpenter, German, good workman; wishes steady employment. Box H-100, Post-Dispatch. (2)

CAKE BAKER—Sit. by first-class; wants steady position. Box M-86, Post-Dispatch.

CARPENTER—Sit. by first-class, on any kind of work. Delmar 3492X.

CARPENTER—Sit. by nonunion; good on repair or new; reasonable. Phone Victor 2039L.

CARPENTER—Sit. by good carpenter, at any repair work; reasonable. Box G-236, P.-D.

CHAUFFEUR—Sit. by experienced, colored; good, careful driver. Lindell 1038, or Delmar 853. (2)

COLLECTOR—Sit. by young married man, experienced at collecting and general office work; can furnish A1 references and willing to work at reasonable salary. Box B-22, Post-Dispatch. (2)

DRIVER—Sit. will do other work; aged 20. Call 3120A Pennsylvania.

DRUGGIST—Sit. by young man, attending school; wants work in store nights, Saturday afternoons and Sundays, for board and room, or nominal sum. Phone Bell Bomont 1807. (2)

ELECTRICIAN—Sit., married; must have work; wiring and fixtures a specialty; city references. Delmar 4758L.

ENGINEER—Wants position with some reliable construction company year round. Box M-175, Post-Dispatch. (3)

ENGINEER—And machinist wants a position, out of town, in lumber mill or factory; best references. Knothe, Park Hotel, 1713-15 Market st., St. Louis, Mo.

HOUSEMAN—Sit. by colored; butler or any kind of private family work, or porter work; city references. Smith, Bomont 2808.

HOUSEMAN—Sit. as houseman; can tend furnaces. Box B-12, Post-Dispatch. (1)

HOUSEMAN—Sit. by reliable, sober colored. Call Bomont 1022. Steve.

JANITOR—Sit. by colored man; best of references. Robert Hunter, 2639 Clark.

INTERPRETER—Sit.; young man, 20 years of age; neat appearance, well educated; has knowledge of 7 principal languages; practical mechanical instruction. Box H-126, Post-Dispatch. (1)

MACHINIST—Sit.; lathe hand; have had 14 years' experience in machine and automobile shop in Europe and in this country; references. Box H-128, Post-Dispatch. (1)

MAN—Young, wants position of any kind. Box B-232, Post-Dispatch. (2)

MAN—Sit. by colored as night porter; best references. 3008 Laclede. Mr. McDonald.

MAN—Sit., of any kind; young, trustworthy married man. Box B-78, Post-Dispatch. (2)

MAN—Sit., to drive car and do housework; Arthur, Lindell 4265.

MAN—Sit. by first-class porter or janitor; city; reasonable. Bomont 2147R.

MAN—Sit. by neat, young, colored; butler or porter work; at once; in or out of city; write 3322 Lawton.

MAN—Sit. by reliable man to run laundry, butter or stock wagon, A1 references; can give bond. Box B-73, Post-Dispatch. (2)

MAN—Employment of any kind, by young, energetic, married man. Box H-188, P.-D.

MAN—Wants job, watching; can do light firing; can give good country references; 8 years' experience. Box H-135, Post-Dis.

MAN—Sit., porter, janitor, or any kind of work; best city references; call Bomont 1424. (2)

MAN—Sit. by colored, any kind of work or around house; aged 24. Thomas, Bomont 2691R.

MAN—Sit. by middle-aged German to care for furnace and outside work. Box M-45, Post-Dispatch.

MAN—Sit. by sober, young, any kind of work at all; reasonable salary. Lindell 4781, 4061 Delmar.

MAN—Young, working around dairy most of his life, wishes position in same. 622 S. Broadway. (1)

MAN—Sit., 22, high school graduate; good penman; railroad experience. Box M-84, Post-Dispatch.

MAN—Sit. by young, from country, in office or store; can give good references. Box M-32, Post-Dispatch. (2)

MAN—Sit. by young man, 19 years of age; speaks English and fair German; florist and railroad experience. Box M-86, P.-D. (1)

MAN—Sit.; handy with tools, housecleaning, painting, day or job; references. 101 S. Jefferson. Bomont 3264. (1)

SITUATIONS WANTED—MALE

MAN—Sit. by young, colored; porter or housework; at once; references. Write 3322 Lawton.

MAN AND WIFE—Position by couple, woman as housekeeper, man work around place, in hotel, restaurant or large private house. S. S. 14th. (1)

MAN—Sit. by young colored; furnace, office, job work or elevator. Bomont 2056W. Delmar 216, or Colored Y. M. C. A. Albert Evans.

MAN—Sit.; experienced hotel man desires position as manager or clerk, married, sober and reliable; best of references. Box J-140, Post-Dispatch. (1)

MAN—Sit. by German, single, 45, reliable, good reference, for private place or institution; understands gardening, horses, furnace, handy with tools; go any distance; appreciate any offer; not afraid of work. Bernhard, 930 N. Broadway.

PAINTER—Wants work; reasonable; satisfaction guaranteed. Hooper, 3737 Lucky. Lindell 3549R.

PAINTER—Sit.; varnisher, saddler, upholsterer; first-class references. 1116 S. 8th st.

PAPER HANGER—Sit. by first-class. Kinloch Victor 2876X. Bell Bomont 3263.

PAPER HANGER—Painter, hardwood finisher, wants sit.; reasonable; must have work. Bomont 2657W.

PAPER HANGER—And painter; wishes work; will do good work. Delmar 4176R. (3)

PAPER HANGER—Sit.; good workman; guarantee paper to stick 5 years; latest style; very reasonable; try me. 4621 Kennerly. (2)

PORTER—Sit. by young colored man, porter or assistant janitor. Conroy Johnson, 4234A Cote Brilliante. (2)

YOUNG MAN—23, wants work of any kind; not afraid of work. Box M-193, Post-Dis. (3)

SITUATIONS WANTED—FEMALE

BOOKKEEPER-STENOGRAPHER — Experienced lady desires office work of any kind. Box M-189, Post-Dispatch. (3)

COLLECTOR—Sit. by experienced lady; and trucker. 3229 Locust.

COOK—Sit.; experienced, German and French cooking; references. Phone Bomont 1316W.

COOK—Sit. by colored; private family; go home at night. Phone Olive 279.

COOK—Sit. by first-class colored; or general housework; call Bomont 2854.

COOK—Sit. by good Southern colored cook, good references; suburbs preferred. 4516 Cook. (1)

COOK—Sit. by colored; or general housework, laundress or cleaning; references. Bomont 3148.

COOK—Sit. by first-class, experienced, excellent references, settled, white woman; 2½ years last place. 3197 Morgan. Bomont 1681W.

GIRL—Sit. by reliable, in boarding house or hotel, or plain cook. Lindell 493.

GIRL—Sit. by colored; cook or housework. Idlewood Bomont 8057W.

GIRL—Sit. by young, in small family, or as store girl and assist in housework. 2805 S. 13th. (2)

GIRL—Sit. by young, in small family, or as store girl and assist in housework. 2805 S. 13th.

GIRL—Sit. by neat, colored, to keep house for bachelor or do office work or maid. Bomont 1807.

GIRL—Sit. by neat colored; chambermaid or cleaning, in forenoon. 4247 North Market. (1)

GIRL—Sit. by neat colored; good worker, for housework or chambermaid; by week. Bomont 571.

HOUSEGIRL—Sit.; general housework; young woman. 4317A Papin. Delmar 2991L. (1)

HOUSEGIRL—Sit. for general housework or as laundress by colored. 2716 Randolph.

HOUSEGIRL—Sit. to do general housework; no baking. 1004 Chouteau.

HOUSEGIRL—Sit.; for general housework; also assist with children. 918A Tyler.

HOUSEGIRL—Sit.; call or write. 1811 Russell. M. Onder.

HOUSEGIRL—Sit. by country girl; no cooking. 4338A Chouteau av.

HOUSEGIRL—Sit. by German, to do general housework. 1483 Destrehan.

HOUSEGIRL—Sit.; general housework; no laundry; by colored woman. Bomont 2147R.

HOUSEGIRL—Sit.; country girl, 19, wants housework for home. 3216A Locust.

HOUSEGIRL—Sit., housework or cooking. Call Bomont 1740W.

HOUSEGIRL—Sit. for housework; steady or by the day. Bomont 2795.

HOUSEGIRL—Sit. by experienced, for general housework. Call 3535 Washington.

HOUSEGIRL—Sit., general housework or plain cooking. 3015 Pine st.

HOUSEGIRL—Sit. by German to do housework; good cook. 4124 Beethoven.

HOUSEGIRL—Sit. by young German girl for general housework. 3059 California av.

HOUSEGIRL—Sit. to do housework by neat colored girl, few hours each day. Norma Young, Bomont 238. (2)

HOUSEGIRL—Sit. by neat colored, to assist with housework. Call or write Patterson, 1509 Carr.

HOUSEGIRL—Experienced, wants housework; no cooking or washing; go home nights. 1013 Destrehan.

HOUSEGIRL—Sit. by colored; for general housework; good cook; references. Bomont 1830W.

HOUSEGIRL—Sit. by neat, colored; for general housework; come home or stay nights; references. Bomont 1604.

HOUSEGIRL—Sit. by neat colored, for general housework; best of city references. Call Lindell 4148.

HOUSEGIRL—Sit. by neat colored, assist with housework or care for child. 2713 Mills.

HOUSEGIRL—Sit. by Polish, speaking Polish only; good worker; can cook and wash; references. Phone 4054 Central. (1)

HOUSEGIRL—Sit. by neat colored girl, to do housework for small family. 4831A Labadie.

HOUSEGIRL—From country, wants sit. to assist with housework. Elise Attwell, 5406 St. Louis.

HOUSEKEEPER—Sit.; call at 1929 Olive.

HOUSEKEEPER—Sit. by refined woman. 2744A Sage.

HOUSEKEEPER—Sit. by A No. 1 housekeeper in big transient hotel; won't consider any other. Box L-205, P.-D. (1)

HOUSEKEEPER—Position by young lady as housekeeper or light housework. Phone Olive 3550 or write Mrs. Florence Juliah, general delivery.

HOUSEWOMAN—Sit. by colored; laundry or chambermaid work. Bomont 1146.

HOUSEWOMAN—Sit. by neat, colored; cooking and downstairs work; or maid; references. 4119 Finney.

HOUSEWOMAN—Sit. by experienced colored woman; any kind of housework. 4322 Maffitt. (2)

LADY—Sit. by young, upstairs work. Bomont 2468R.

LADY—Middle-aged, wants housekeeping or work in grocery and bakery. 2834 Ohio.

LADY—Refined, middle-aged, wishes cooking housework in small family. Forest 8923R.

LAUNDRESS—Sit.; bundles. Lindell 4054. Central 9737L. (14)

LAUNDRESS—Sit. by first-class; prefers bundles to bring home. Central 9616L.

LAUNDRESS—Sit. to go out or bring home; housecleaning. 3142 La Salle. Love. (7)

LAUNDRESS—Sit. by first-class colored, bundles to bring home. Bomont 2606. Mary.

LAUNDRESS—Sit. by first-class; bundles to take home. Write or call 2728 Lucas.

LAUNDRESS—Sit., washing and ironing to take home. 3431 Market.

LAUNDRESS—Sit. by experienced, white, Tuesday and Thursday. Bomont 944W.

LAUNDRESS—Sit. by colored, for Wednesday and Thursday. Call Bomont 111. Emma.

LAUNDRESS—Sit. by good white; experienced. 5371 North Market. Forest 5028.

LAUNDRESS—Sit. by colored; to bring home bundles, or by week. Central 9669J. Bella.

LAUNDRESS—Sit. by first-class, colored, for Tuesday; references. Bomont 287.

LAUNDRESS—Sit. by first-class; wants Tuesday and Wednesday. Bomont 2313R.

LAUNDRESS—Sit.; write or call, B. Rollins, 110A S. Leonard, city.

LAUNDRESS—Sit. by colored, first 3 days in week. Bomont 2817R.

LAUNDRESS—Sit. to go out by the day. 606 Sidney st. (2)

LAUNDRESS—Sit. by first-class; cook or housework. Laura Hunter, 2533 Clark.

LAUNDRESS—Sit.; bundles to take home; first-class work; also rough dry. Lindell 656.

LAUNDRESS—Sit. by reliable; laundry to bring home or go out. Lindell 4136W. Ida Carter.

LAUNDRESS—Sit. by colored, any day except Tuesday. Phone Bomont 1489; Maggie.

LAUNDRESS—Sit. by first-class; bundles to bring home or half days out; first-class references. 1705 N. Pendleton av. (2)

LAUNDRESS—Colored, wants small bundles to bring home, or half days out. Bomont 2448. Ruth.

LAUNDRESS—Sit.; reliable; take small family washing home; clothes dried in laundry. Forest 1283. (2)

LAUNDRESS—Sit. by white; first-class work; ladies' bundles to bring home. Lindell 5782.

LAUNDRESS—Sit.; first-class; white; take home small bundles; reasonable. Cabany 5639. (1)

LAUNDRESS—Lizzie Harrison, 1028 Eureka Flats, will do washing very cheap; small bundles to take home or will go out; have Kinloch phone.

LAUNDRESS—Sit. by German woman, places in private families for first-class washing and ironing. Inquire in restaurant, 928 N. 10th. (3)

HOUSEMAID—Sit. by honest colored, as housemaid or waitress. Bomont 1244.

NURSE—Infant; sit., permanent or temporary; first-class references; long experience. Lindell 2006. (2)

NURSE—Experienced, wants confinement case; doctors' and patients' references. Box G-46, Post-Dispatch. (3)

The Post-Dispatch is the only evening newspaper in St. Louis that receives or publishes news gathered by the Associated Press.

SITUATIONS WANTED—FEMALE

STENOGRAPHER—Sit. by young lady; experienced; knowledge of bookkeeping and office work. Lindell 1597.

STENOGRAPHER—Sit. by competent young lady with two years' experience; $8. Box M-132, Post-Dispatch. (32)

WOMAN—Sit. by colored, plain cooking and assist in housework. 2726 Lawton.

WOMAN—Sit.; to do house cleaning. 1833 S. 12th st.

WOMAN—Sit.; cleaning of any kind or hiring by day. 2633 Market pl. Bomont 2264W. (1)

WOMAN—Sit.; young; German; will do general housework; good cook; call or write. Mrs. Mathe, 1811 S. 3d. (1)

WOMAN—Sit. by colored, from South, by day or $5 per week. Janie, aged 24. Bomont 2691R.

WOMAN—Sit. by good, German; for general housework; references. Delmar 3221R. 4819 Cottage.

HELP WANTED

Solid agate. 10c line, except agents, salesmen, canvassers, solicitors, mail orders 15c line, minimum, 2 lines.

MALE

ASSISTANT FOREMAN—For large interior marble plant; must be capable, reliable and correct in his work; position demands complete familiarity with most modern machinery and methods and intimate knowledge of shop drawings; state age, experience and references and salary expected; also want experienced copper boss; accurate and quick in working from lists and drawings and economical in laying out material. Box A-228, Post-Dispatch. (c7)

BARTENDER—Experienced, young man. Cerf's, 115 N. 6th st.

BOOKKEEPER—Stenographer, 18 to 21 years of age; $8. Metropolitan Dyeing and Cleaning Co., 1032 N. Grand. (c)

BOY—To work in drug store. 922 S. Vandeventer.

BOY—Strong, to push delivery cart, part time. 112 N. 3d.

BOY—To deliver orders for meat market. 1151 Union. (c)

BOY—Small, German, to learn jewelry trade. 911 Franklin av., 2d floor.

BOYS—For coatroom; working night, 5 to 1; can be seen 4 and 5. Korrihlser, Cicardi's Cafe, 4901 Delmar.

BUTCHER—927 Piggot av. Phone St. Clair 1705L.

COMPOSITOR—Job and catalogue man. Apply Buschart Bros., 1522 Locust. (c)

CONCRETE LABORERS—For alley work, at Eads and California. (c)

COOK—Experienced, second; apply Gmachl's Restaurant, 510 St. Charles. (c)

COOK—Experienced dinner cook; day work. 1902 S. Broadway.

DISHWASHER—Man; must know how to keep kitchen clean. Apply 1810 Franklin.

ENGINEER—Stationary; for dairy farm; must be steady, sober man. Box M-158, P.-D.

GRANITOID FINISHER—Block man and laborers at 6031 Horton pl. Bracking Construction Co.

JANITOR—Experienced and reliable man for apartment; must understand heating plant, etc.; quarters furnished. Apply 917 Chestnut.

LATHERS—One or two, good, nonunion. Bomont 486, after 7 p. m.

MAN—To dress poultry; $25 per month and board; bring references. 2631 Oregon. (c)

MAN—For landscape work; must be sod cutter. 5434 Grand.

MEATCUTTERS—For counter work; steady work. Consumers' Grocery and Meat Co., 9th and Market. (c)

MEATCUTTER—Must understand small trade and know how to cut meat to advantage; married man, steady job for a good man; northwest corner Compton and Morgan.

MEN—Neat-appearing, young; Salary or commission. Call 4243 Easton. (2)

MEN—Two, to complete crew, taking orders; paid daily. Mr. Zorn, 821 Chestnut. (40)

MEN AND TEAMS—50-foot bed; Hamilton and Theodosia, Tuesday. Hobbs & Sons. (c)

MEN—We require the services of Catholic men (2) for work of religious nature. John J. O'Keeffe & Co., 516 International Life Bldg. (2)

OFFICE MANAGER—For business college; salary first year, $150 month; man of general business experience desired; school is established and growing; in one of best locations in Illinois; man must be permanent and able to pay $2000 for one-half interest in school; business pays big profits. Applicants must furnish A1 references. Box A-227, Post-Dispatch. (c8)

PATTERNMAKERS—Two first-class; wood; write at once, stating references and experience; must be rapid and accurate. Address United Iron Works Co., Springfield, Mo.

PORTER—Colored, for restaurant. Apply Schertz's Restaurant, 319 N. Grand. (c)

AUTOMOBILES

FOR HIRE

FOR HIRE—5-passenger touring car; $2 per hour. Forest 8266; Delmar 3856R. (6)

FOR HIRE—Fine 5-passenger, with expert chauffeur; weddings, parties, etc.; $2 per hour. Victor 455R. (1)

FOR HIRE—A high-grade 4-ton motor truck. Apply Will Faucett, 5875 Delmar. Phone Cabany 5120.

FOR HIRE—Fine 7-passenger Packard, Peerless touring cars, limousines. Lindell 1038, Cabany 853. (8)

AUTOMOBILE—FOR HIRE; HIGH-CLASS 7-PASSENGER LIMOUSINES AND TOURING CARS; 60 HORSEPOWER; $2.50 PER HOUR; CAREFUL DRIVER. COLFAX 1850, DELMAR 3665J. (c8)

TOURING CAR—For hire, 7-passenger Pierce Arrow; reasonable rates. Central 480, Lindell 483. (2c)

WANTED

AUTOMOBILE Wtd.—Will accept automobile as part payment for equity in West End residence; excellent income property, now leased to first-class tenant. F. M. D., 1118 S. Grand av. (c2)

PRESTOLITE TANK Wtd.—Secondhand; immediately. Box M-167, Post-Dispatch.

TIRES Wtd.—Old automobile tires bought by the pound. Send postal to George Halley, 2234 Madison.

AUTOMOBILE INSTRUCTION

FULL course of automobile instructions, $15; pay when satisfied. 3910 S. Broadway; Victor 1346. (1)

BERRY AUTOMOBILE SCHOOL
(Incorporated.)
Complete course, day or night, $40; also headquarters for used cars. Capt. John Berry, president. Washington and Vandeventer. (c8)

FOR SALE

AUTOMOBILE—For sale; Overland; run 2500 miles. Call 1320 Lynch. Sidney 50. (c)

AUTO—For sale 1914 Dorris; good as new. Box E-254, Post-Dispatch. (c8)

AUTOMOBILE—For sale; Moon, 5-passenger; $330 St. Louis Kissel Kar Co., 304 N. 12th st. (c8)

AUTOMOBILE—For sale; one 4-passenger Chalmers, in good shape; will guarantee; price $465. St. Louis Kissel Kar Co., 304 N. 12th. (c8)

AUTOMOBILE—For sale; Hudson 33, 1912; demountable rims; exceptionally good car. For quick sale, $600. F. A. Ramsey, Monroe 1100. (c1)

BUICK—$175. 2007 Locust st. (c2)

CHALMERS—40-h. p., 5-passenger, foredoors, good shape, $350. 2007 Locust st. (c1)

COUPE BODY—Sacrifice, $185. 2007 Locust. (c2)

EVERETT—Five-passenger, foredoors, like brand new; 1912; only $600. 2007 Locust. (c2)

EVERETT—30, 5-passenger, like new, only $600. 2007 Locust st (c8)

HUDSON—1912, 5-passenger, fine shape; price $625. 2007 Locust st. (c2)

K-R-I-T RUNABOUT—$285. 2007 Locust. (c2)

LIMOUSINE BODY—Seven-passenger, fits on Cadillac or any chassis, $225. 2007 Locust st. (c2)

METZ SPEEDSTER—Like new, $300. 2007 Locust st. (c2)

MODEL 43, touring, 1914 demonstrator; was $1785, our price $1275.
One 5-passenger 30-horsepower, nearly new; was $1200, now $800.
OAKLAND AUTO CO., 3436 LINDELL. (c8)

MOTOR CHASSIS—For sale; with 40 h. p. Continental motor; Ford roadster. Commercial Motor Co., 2819 Chestnut.

PAIGE—1912, 5-passenger, only $385; hurry. 2007 Locust st. (c2)

REGAL COUPE—Only $625. 2007 Locust. (c2)

STUDEBAKER—1912, 5-passenger, only $435. 2007 Locust st. (c2)

TRUCK—For sale; one 1½-ton Kissel Kar, stake body; demonstrator; run less than 800 miles; very cheap; will make terms. ST. LOUIS KISSEL KAR CO. 304 N. 12th. (c8)

WINDSHIELDS—Come and get one; only $4.85. 2007 Locust st. (c3)

EXCEPTIONAL bargains as cars stand, at prices ranging from $100 up. Weber Impt. & Auto Co., 1900 Locust st. (c)

WITH every automobile you buy from us we give you our guarantee worth money. 2007 Locust st. (c2)

AUTOMOBILES FOR SALE.
Rebuilt pleasure cars, delivery wagon chassis, suitable for every type of commercial wagon; guaranteed.
Bargains in other makes.
1 1914 Cole, 6-cyl., 7-passenger.
1 Abbott-Detroit, 5-passenger.
1 1912 Velie chassis, new tires.
1 1-ton Gramm truck.
1 1912 Oldsmobile, 7-passenger.
1 1912 Dorris roadster, rebuilt.
DORRIS, 22 S. Sarah st. (c1)

CHALMERS
"Quality First"
AT A BIG LOSS
To ourselves we offer you the following used cars:

Chalmers 30 touring, 1911, 5-pass.	$425
Chalmers 30 pony tonneau, 1910	450
Chalmers 30 roadster, 1911	450
Chalmers 36 touring, 1912, 5-pass.	600
Chalmers 30 landaulet, 1910, 7-pass.	750

These are a fine lot of cars. Have been overhauled and repainted.
We guarantee every one.
PARK AUTOMOBILE CO., 5201 Delmar bl. (c1)

USED CAR BARGAINS
We have some of the best bargains this week we have ever had, and our assortment is unusually good. Every car accompanied by a written guarantee. Some of them are as follows:

1912 White touring car	$600
1913 Oldsmobile touring car	775
1912 Chalmers 36, limousine	1100
1912 Maxwell roadster	425
1913 Hudson, 37, touring car	950
1913 Thomas 6, touring car	550
1911 Maxwell touring car	350
1909 Marmon touring car	475
1906 Packard chassis	375
1911 Cadillac touring car	675
1912 E-M-F touring car	525
1912 Chalmers 36, touring car	675

HUDSON-PHILLIPS MOTOR CAR CO., USED CAR DEPT., 2212 Washington av. (c5)

USED, REPAIRED AND REPAINTED CARS

	Former Price	Special Oct. Pr.
Mitchell, delivery body, 4-cyl.	$350	$195
Dorris, 4-cyl., chassis	400	255
Hupmobile, 4-cyl., 2-pass.	300	275
Chalmers, 4-cyl., 2-pass.	450	325
Buick, light delivery, 2-cyl.	450	365
Springfield, 4-cyl., 5-pass.	550	370
Sterling, 4-cyl., 5-pass.	500	385
Studebaker, 4-cyl., 5-pass.	450	390
Marathon, 4-cyl., 5-pass.	500	435
R. C. H., 4-cyl., 5-pass.	600	490
Mitchell, 4-cyl., 5-pass.	600	495
Halliday, 4-cyl., 5-pass.	600	495
Lion, 4-cyl., 2-pass.	600	520
Moon, 4-cyl., 2-pass.	650	525
Mitchell, 6-cyl., 7-pass.	950	540
Mitchell, 4-cyl., 5-pass.	750	555
Moon, 4-cyl., 7-pass.	750	575
Carter car, 4-cyl., 5-pass.	800	585
Pullman, 4-cyl., 5-pass.	650	590
R. C. H., 4-cyl., 5-pass.	700	655
Maxwell, 4-cyl., 5-pass.	750	675
Everitt, 6-cyl., 5-pass.	1000	687.50
Cole, 4-cyl., 5-pass.	850	600
Peerless, 4-cyl., 5-passenger	700	690
Detroiter, 4-cyl., roadster, new	925	695
Carter car, 4-cyl., 5-pass.	950	700
Stevens, 4-cyl., 5-pass.	1000	730
Locomobile, 4-cyl., 5-pass.	1000	745
Michigan, 4-cyl., 5-pass.	900	745
Mitchell, 6-cyl., 5-pass.	1000	770
Peerless, 6-cyl., 7-pass.	1100	785
Mitchell, 6-cyl., 5-pass.	1250	790
Marion, 4-cyl., 5-pass.	900	795
Mitchell, 6-cyl., 5-pass.	1100	825
Mitchell, 6-cyl., 7-pass.	1250	1155

Terms—Cash payment, balance notes.
WEBER IMPT. & AUTO CO., 1900 Locust.

MACHINERY

WANTED

MACHINERY Wtd.—Scrap iron; junk of any kind. Box A-133, Post-Dis. (c8)

I PAY CASH for scrap iron and metals and auto tires. J. A. Stern, 1630 Chestnut st. Phones Central 8073, Olive 1203. (c8)

WATCHES AND JEWELRY

BE WELL DRESSED; no better way than to buy and wear a genuine diamond or fine watch. Loftis Bros. & Co., the National Credit Jewelers, 2d floor, 308 N. 6th. (c8)

DIAMOND Wtd.—State cash price; by private party. Box O-270, Post-Dispatch. (c)

WATCHES—20-year gold-filled Elgin movement, $8; will send c. o. d., privilege of examining; let me quote you prices on diamonds, watches and jewelry. Hy. Lowenstein, wholesale and retail, established 1887, 800 Olive st., 2d floor, St. Louis. (c8)

MUSICAL

Solid agate, 10c line, minimum 20c.

MUSICAL INSTRUCTION

RAGTIME piano playing guaranteed in 18 lessons; book sent free. Ollendorf School, 3557 Olive st. (c8)

RAGTIME or vaudeville piano playing guaranteed in 20 lessons; book mailed free. Christensen Schools, Odeon bldg.; branch, Virginia and Meramec. (c8)

TUNING AND REPAIRING

FIRST-CLASS tuning and repairing pianos and players, $1.50 tuning; 25 years' experience. H. Kautz, 2629 S. Jefferson. Sidney 1797R, Victor 2076L. (old)

MUSICAL

TUNING AND REPAIRING

$1.50—EXPERT piano tuning; first-class repairing of pianos and player-pianos; reasonable; all work guaranteed. M. Feldman, 2718 Park av. Phones Grand 3900, Victor 462L. (c14)

FOR SALE AND WANTED

MUSIC ROLLS—88 and 65 note, for all makes of player-pianos, on our bargain counters as low as 10c per roll. AEOLIAN HALL, 1004 Olive st. (c8)

VIOLIN—For sale, rare old violin, mellow tone, of brilliant quality. Apply to A. Schallert, 3704 Osceola. (2)

PIANO—For sale; electric, good order, cost $750, cheap. 112 N. 3d st. (c1)

PIANO—$400; Jesse French, good condition; beautiful mahogany case; $125; for immediate sale. 4213 Washington. (5)

ESTEY UPRIGHT, in A1 condition, for quick sale, stool and scarf, $95; $1 per week. AEOLIAN HALL, 1004 Olive st. (c8)

STEINWAY UPRIGHT, a beautiful piano, just through the shop a day or two, at $235; payments. AEOLIAN HALL, 1004 Olive st. (c8)

PIANO—For sale; $100 very fine, old line make of piano in very good condition; elegant for beginner; $4 monthly. BEYER'S, 17th and Locust sts. (c37)

PIANO—For sale, $125 renowned Schiller; mahogany case; slightly marred, but tone and action splendid; good for years. BEYER'S, 17th and Locust sts. (c37)

PIANO—For sale; $150 dandy mahogany Bailey upright; up-to-date case; it's good; we've sold this make 9 years; $5 monthly. BEYER'S, 17th and Locust sts. (c37)

PIANO—For sale; $160 full size and octave Steinway upright, slightly old style, but piano's in good condition; terms. BEYER'S, 17th and Locust sts. (c37)

PLAYER-PIANO—Elegant mahogany case, fine tone; 24 rolls of music, bench and scarf; also music roll cabinet to match, this wonderful bargain for $255; $1.50 per week. AEOLIAN HALL, 1004 Olive st. (c8)

$50, $50, $60, $70, $80, $90, $100 AND UP buys fine used uprights; must have room. Your own terms. Standard makes. KLEEKAMP BROS. PIANO CO., 3121-23 S. Grand av. The House of Quality. (c6)

FRANK STELL, BEST PLACE
To buy pianos and player-pianos; terms to suit; no interest. Lester pianos and player-pianos are best. 1414 N. 16th st. (c8)

BUSINESS CARDS

Solid agate, 10c line, minimum 20c.

CARPET CLEAN'G-UPHOLST'G

UPHOLSTERING, compressed air carpet cleaning. Prettyman, 1819 N. Grand av. Phones: Lindell 2608, Delmar 873R. (c23)

CHICAGO Steam Carpet Cleaning Co., 3829 Finney; phone Delmar 2451, Lindell 2030; fine upholstering. (c8)

CARPETS cleaned, renovated to look like new; best work; lowest prices. Globe Carpet Cleaning Co., 2624 Olive. Central 4994, Bomont 852. (c8)

UPHOLSTERING, mattress making, furniture repairing and refinishing. A. E. Wright, 4314-16 Easton av. Phone Lindell 481. Delmar 821R. (c14)

MISCELLANEOUS NOTICES

DIAMONDS, watches, etc.; special values, easy terms. Loftis Bros. & Co., National Credit Jewelers, 2d floor, 308 N. Sixth st. (c8)

F. J. CARROLL & SON'S parcel delivery, 3650 Cote Brilliante av.; packages delivered twice daily; St. Louis and suburbs. Lindell 4840, Delmar 1436R. (c34x)

ASHPITS AND RETAINING WALLS
Built of reinforced concrete. Mincke Monolithic Products Co., 510 S. Vandeventer av.; phone Olive 3139; Central 1162. (c44)

PRINTING AND ADDRESSING

AA1—Cheapest place in town for printing. McGill & Co., 121 N. 11th. Central 7178R. (c14)

LETTERHEADS, envelopes, cards, $1.50 per 1000; samples. Lindell 5786 Independent Printing Co. 4351 Easton av. (c8)

STORAGE AND MOVING

FIREPROOF storage. Stoecker & Price S. & A. Co., 1928 Franklin; both phones. (c8)

SOUTH SIDE Moving and Storage Co., 1901-03 Sidney st. Phone Sidney 235. Kinloch Victor 607. (c8)

LARGE padded vans, $3 load. Majestic Moving Co., 1212 N. Taylor av. Delmar 867R. Forest 6010. (c8)

COTE BRILLIANTE Auto Truck Moving Co.; furniture taken in exchange. Delmar 623. Forest 3990. (c8)

$3 LOAD; large padded vans. Royal Moving Co., 1820 N. Taylor av. Delmar 867R, Forest 6010. (c8)

BRASCH'S, $25,000 bonded warehouse; iron rooms; moving vans, $3. 2618 Franklin. Bomont. Central 2978. (c8)

WAGNER BROS., moving and storage; guarantee better service for less money. Central 1551, Bomont 1569. (c8)

GARRISON Moving and Storage Co.; furniture taken for moving. Central 1572, Bomont 1920. 3016 Easton. (c8)

STORAGE—Strictly up-to-date, fireproof, $2 per load; moving, $3.50; also packing furniture taken in exchange. Kelner 215-17 S. 14th; Central 421R. Olive 3721. (c14)

BONDED WAREHOUSE—Henry C. Wiehe Furniture and Storage Co., 1512-14-16 Franklin av.; money advanced when desired. Phone Central 4808. (c8)

THE LEONORI STORAGE
Absolute security; fireproof warehouse for safekeeping furniture, pianos, valuables, trunks, boxes, etc.; clean rooms; moving, packing, shipping; ship your goods our care; money advanced; get our rates; estimates free.
R. U. LEONORI AUCTION AND STORAGE CO., Grand and Laclede avs. Both phones. (c14)

STOVE REPAIRS

REPAIRS for any old stove. Forshaw, 111 N. 12th. Central 3491R, Main 2043. (c8)

FOR all stoves, ranges and furnaces. A. G. BRAUER SUPPLY CO., 316 N. 3d st. (c8)

PROFESSIONAL

Solid agate, 10c line, except attorneys, detectives, toilet articles, 15c; medical, 25c.

ATTORNEYS AT LAW

ALL legal matters, damages and pension cases faithfully attended to; advice free. 1023 Chestnut st. (c14)

ADVICE FREE—No fee without success; easy terms; all cases promptly. 412 Roe Bldg. (c8)

LEGAL matters attended to; charges reasonable; experienced lawyer; advice free. 810 Chestnut st., suite 407. (c8)

CENTRAL Law Bureau, 806 Chestnut st., suite 206; attends to all legal matters; all courts; collections; experienced attorneys; advice free. (c8)

DANCING

ATTENDANCE prizes given both ladies and gentlemen. Newsum's Hall, 1412 N. Grand, Wednesday, Oct. 28. (3)

JOIN beginners' class, Newsum's Hall, 1412 N. Grand, Monday evening, Oct. 26; complete term, $3. (1)

PRIVATE LESSONS any hour; waltz, two-step, one-step, fox trot guaranteed; stage dancing; oldest school. 1901 Lafayette. (4)

PRIVATE dancing lessons; 4415 Washington; latest dances guaranteed in six lessons. Forest 4809. Mrs. Miller. (c8)

LEARN all the dances in four private lessons; instructions by Prof. and Mrs Spencer, studio 4422 Delmar bl.; phone Forest 3647. (c8)

FOX TROT, Maxixe, Half and Half, One Step and also the old dances, now taught by Prof. J. Madison Cox, at Dreamland, Olive near Grand av. Phone Lindell 4358. (c8)

NATIONAL Dancing Academy, 21st and Olive; private lessons every afternoon and evenings; best instructors, quickest method. (6)

HALLOWEEN party, Newsum's Hall, 1412 N. Grand, Saturday evening, Oct. 31, Hallowe'en pranks, games and ghosts; reproduction Hereafter of World's Fair. (6)

N&W Cave Dancing Academy, Olive and 29th; parties every Wednesday, Thursday and Saturday evenings, Sunday afternoon and evening; classes Tuesday and Friday evenings; private lessons every afternoon from 2 to 6. Bomont 2999, Central 1513. Ahern & Albers. (c8)

DENTISTS

DR. WOOD, Dentist, formerly at 1702 Market st., is now located at the s. w. cor. of 14th and Olive. (6)

THEATRICAL

BE an expert moving picture operator; all branches taught. Glen School, 1007 Chestnut. (5)

EVERYTHING taught for the stage; each teacher a specialist in his line; moving pictures, dramatic art, singing, buck and wing, fancy dancing, vaudeville training; our own stage. Belmont School of Acting, Henneman Hall, 3723 Olive st. (c8)

SEATS, picture machines and other theater furnishings, new or slightly used; cash or payments. Lears Theater Supply Co., 509 Chestnut st. (c8)

DETECTIVES

DETECTIVE—Expert, does shadowing and investigating; references. 828 Victoria Bldg. Phone Bell Olive 3650. (c8)

DETECTIVE—Expert does locating, investigating, shadowing; consultation free. Bell South 1774. 4586 Pennsylvania av. (c7)

DETECTIVE—Does shadowing and investigating; locates missing people; absolute secrecy; consultation free. 3678 Finney av. Phone Bell Lindell 5102. Kinloch Delmar 2744X. (8)

WALL PAPER CLEANING, ETC.

WALLPAPER—Rooms papered $3, paper included. Phone Central 8506R, Lindell 273W, B. Lane, 3516 Cass. (c3)

WALL PAPER, $4 per room; good work; good paper; prompt. Telephone Delmar 3477J. 3814 Laclede. (3)

ROOMS and BOARD

Solid agate, 10c per line, except rooms for rent, rooms and board, first two lines 15c; extra line, 8c; room agencies, 25c line.

SOUTH—South of Chouteau avenue-Forest Park; NORTH—North of Cass-Easton avenues; CENTRAL—Levee to Grand, Chouteau to Cass-Easton; WEST—Grand to city limits, Chouteau avenue-Forest Park to Cass-Easton.

ROOMS FOR RENT—CITY

MISCELLANEOUS

ROOM—Large furnished, with running water; heated apartment. Call Lindell 1248. (7)

CENTRAL

BELL, 3735—Two newly decorated rooms, cheap.

BIDDLE, 2115—Furnished front room, second floor, with cook stove; light housekeeping; $2 week. (3)

BROADWAY, 904 N.—Furnished rooms; reasonable. (2)

CASS, 3054—Unfurnished rooms; gas, bath and laundry.

CASS, 3022A—One large, unfurnished room, 2d floor; bath; conveniences; reasonable. (3)

CHOUTEAU, 1907½—Large front room, with or without board; private family. (2)

DAYTON, 2810—Furnished rooms, connecting, with all conveniences.

DICKSON, 2951—Nicely furnished front rooms, complete housekeeping; gas range, all conveniences; moderate rates. (1)

EASTON, 3108—Nicely furnished, connecting rooms, with or without housekeeping. (2)

EIGHTEENTH, 1117 N.—Nicely furnished connecting rooms, also 2d-story front; all conveniences. (1)

FIFTEENTH, 21 S.—Two front rooms, $6; one, $4; two rooms, $6, unfurnished. (2)

GARRISON, 304 (corner Olive)—Nicely furnished connecting housekeeping rooms, gas range; also sleeping rooms. (1)

LACLEDE, 3520—Furnished rooms; all conveniences; furnace heat, gas, bath; reasonable.

LACLEDE, 3438—Connecting rooms, light housekeeping or sleeping; very reasonable; for respectable people only. (4)

LINDELL, 3526—Elegantly furnished room; electric light, continuous hot water, phone; owner's home. (46x)

LOCUST, 2934—Large unfurnished connecting room on third floor; $3 per week. (1)

LOCUST, 3127—Steam-heated connecting housekeeping rooms; gas range, electric lights; continuous hot water. (6)

LOCUST, 3127 (Alcazar)—100 steam-heated outside rooms; free bath; 75c a day; $3 week. (6)

LUCAS, 3012A—Neatly furnished rooms, connecting; all modern conveniences. (2)

LUCAS, 3131—Large, light, clean housekeeping rooms, $2.50; heat, cooking gas, laundry, phone.

PAPIN, 1819—Connecting rooms; 2 or 3, for light housekeeping; gas and bath.

PARK, 3308—Nice furnished front room for light housekeeping; private family.

SHERIDAN, 3113—Room, or room and board, for one or two men; private family.

WASH, 1711—Housekeeping rooms; gas and cook stoves; laundry; phone; cheap.

WASHINGTON, 3325—Large, light, connecting parlors, housekeeping; clean, warm and well furnished; cheap.

WASHINGTON, 3416—Furnished rooms; steam heat; hall room, $1.50; also connecting rooms.

WASHINGTON, 3426—Large front room; well furnished; corner house; good heat; suitable for gentlemen or couple; hot water; free phone; reasonable.

SOUTH

BROADWAY, 9009 S.—Nicely furnished rooms; reasonable; private family. (2)

HICKORY, 2008—Connecting rooms, for housekeeping; first-class sleeping rooms; hot and cold water.

LAFAYETTE, 1810—Single room, furnished for light housekeeping; all conveniences; first floor. (3)

OREGON, 1918—2 furnished front rooms for light housekeeping; all convs. (1)

SEVENTH, 1817 S.—Three rooms, reasonable rent to good tenant. (2)

SHENANDOAH, 3445—Nicely furnished room for gentleman, in private home; Compton car. (3)

SPRING, 3426 S.—Gentlemen roomers; all conveniences; 2 rooms. (2)

WEST

CABANNE—1 large furnished room for 2, with or without board, in private family; steam heat; continuous hot water. For further information call Forest 4138. (2)

DELMAR BL., 5049A—Lovely front room; southern exposure; for gentlemen; reas. (c5)

DELMAR BL., 5161—Furnished room. Monroe 1932.

DELMAR BL., 3873—Furnished bay-window room; also other housekeeping rooms; gentlemen; phone; reasonable. (1)

DELMAR BL., 3662—Southeastern north room, with private bath; owner's home; phone, electric light. (1)

DELMAR BL., 3873—Furnished bay window room, housekeeping or gentlemen; other rooms; phone, reasonable. (1)

DELMAR BL., 3625—Elegant furnished room, with private bath; board if wanted. Phone and all conveniences. Lindell 1735. (1)

DELMAR BL., 3850—Parlor and connecting rooms; also other rooms; modern; light housekeeping; references. (1)

DUNCAN, 4352—4 nice, clean, unfurnished rooms; gas, bath, hot water free; $12. (2)

EASTON, 4419—Furnished rooms for light housekeeping; 2d floor rooms, $1.50; 1st floor, $1.25 weekly.

EASTON, 5620—Furnished rooms with or without housekeeping; heat, electric light, bath.

FINNEY, 4040—Neatly furnished second-floor front room for rent. (1)

FINNEY, 3732—Furnace heated, housekeeping rooms, gas stove, hot water, laundry, $2.50; Lindell 5428W. (3)

FOREST PARK BL., 4479—Nicely furnished room; $10 per month; modern convs. (1)

KENSINGTON, 5176—Large, also small front room for gentlemen; $2 and $3 week; all conveniences. (6)

KENSINGTON, 5020—Near King's highway; newly furnished front rooms; every modern convenience; a good place for good people; board optional.

LACLEDE, 4018A—Nice furnished room. (1)

McPHERSON, 3931A—Furnished room, suitable for two; all modern conveniences. (1)

MARYLAND, 4149—Furnished room, in private family, modern; no other roomers. Lindell 2954R.

McPHERSON, 4038—Beautiful, furnished front room; hot bath, electric heat; phone 1058W; Olive car. (31)

McPHERSON, 4308—Elegantly furnished first-floor front room, with board; suitable for gentlemen or couple; with exclusive private boarding house. (7)

MARYLAND, 4149A—Neatly furnished large room for 2; private family.

MORGAN, 4153—Nicely furnished light housekeeping rooms; all modern conveniences; Bell phone. (2)

MORGAN, 4443—Large and small front rooms; hot-water heat; instantaneous hot water. (2)

MORGAN, 4061—Three elegant, complete housekeeping rooms; heat, light, gas range, hot water, linens.

MORGAN, 4005—Single room, $2; large front room, reasonable; convenient, furnace, free phone. (2)

OLIVE, 4608—Nicely furnished light housekeeping front room; furnace, gas, laundry, electricity, phone; reasonable. (7)

OLIVE, 4219A—Beautifully furnished room in steam-heated apartment; electric lights; hot water. Lindell 4838R.

OLIVE, 4271—Will rent two unfurnished rooms; can have privilege of reception hall, player-piano; electricity, gas, bath and phone; $10 month. (6)

OLIVE, 4392—Connecting rooms first floor with kitchenette; furnished rooms for housekeeping; free phone; good heat; hot water, electric lights. (4)

PAGE BL., 4234—Neatly furnished room for 2 gentlemen; all conveniences.

PAGE BL., 4065—Two neatly furnished rooms for housekeeping; bath, gas and heat; phone; reasonable.

PAGE BL., 5153A—In small family, 2 bright, clean rooms; all conveniences; first-class meals. (5)

ROOMS—Furnished; pleasantly located and comfortable, couples only; hot bath; electric lights. Lindell 4610. (1)

VERNON, 5615—Clean, well-furnished room, second-floor front, $3 per week; adjoining room, $10 per month. (3)

ROOMS FOR RENT—WEST

WESTMINSTER PL., 3918—One large, sunny room, in well-kept home; hot-water heat; electricity; all modern improvements; will rent to two ladies or gentlemen, reasonable rates; recommendations required. (1)

WINDSOR PL., 3869—2 housekeeping rooms, southern exposure, gas range, no objection to children. (1)

VON VERSEN, 5185—Dandy room for gentleman or lady employed; private family. Forest 5803. (7)

WASHINGTON BL., 3875—Warm front room; private bath, continuous hot water, electric light; for employed. (2)

WASHINGTON BL., 3713—Elegantly furnished rooms; electric, hot-water heat; modern conveniences; $2.50 up. (1)

WASHINGTON BL., 3808—Neatly furnished rooms, hot and cold water, free phone, homelike; furnace heat. Lindell 5431.

WASHINGTON BL., 4347—Nicely furnished south front rooms; every convenience; very reasonable. (6)

WESTMINSTER PL., 3918—One large sunny room, in well-kept house; hot-water heat; electric telephone; all modern improvements; will rent to 2 ladies or gentlemen at reasonable rates; recommendation required. (1)

WEST PINE BL., 3690—Nicely furnished front room; all conveniences; housekeeping; reasonable.

NORTH

GRAND, 3113 N.—2 large, beautifully furnished 2d floor front rooms; complete for housekeeping.

KENNERLY, 5733—Two unfurnished rooms. (2)

MONROE, 1408—Two rooms and kitchen; also furnished rooms. (1)

MONTGOMERY, 1926—Neatly furnished 3 rooms; large yard; separate entrance. Central 9740R. (2)

ST. LOUIS, 3801A—Large front room, furnace, all conveniences; suitable for two.

HOTELS

ALCAZAR HOTEL, 3127 Locust—100 clean, modern, steam-heated rooms, 75c a day, $3 week up. (6)

DELMAR BL., 4269—El Tovar Hotel; all outside newly furnished rooms; steam heat, electric light; individual tables; excellent meals. Delmar 2375R. Lindell 459. (8)

D'ARLE HOTEL—Morgan and Walton; conducted on business principles; American or European; warm rooms, clean, private or connecting bath; running water, telephone, elevator, etc., $4 to $6 week; cafe. (6)

THE LODGE
Best-furnished family hotel in city; every room with bath and telephone; excellent table. Call Forest 4300 for rates. Belt and Etzel. (c8)

ROOMS WITH BOARD—CITY

MISCELLANEOUS

ROOM AND BOARD—For gentleman; all conveniences; hot water heat, phone, etc.; reasonable. Box G-61. (2)

ROOM AND BOARD—Furnished room, with or without board; 2 gentlemen or couple employed; nice neighborhood; private; reasonable; phone Delmar 2740R. (1)

CENTRAL

DILLON, 1018—Room and board.

EIGHTEENTH, 1104 S.—Nice rooms, with board, for one or two gentlemen; price $4.50.

WASHINGTON, 3335—Nice room, good board, $5 single, or $4.50 for two.

SOUTH

BROADWAY, 1901 S.—Furnished rooms with or without board.

DE TONTY, 3933—Room and board for two ladies or gentlemen; modern residence. Grand 3731R.

GIBSON, 4436—Room and board in private family; all conveniences. (3)

HICKORY, 1900—Rooms, with board. (2)

LAFAYETTE, 2351—Desirable room, exceptionally good board, steam heat, convenient to cars; free Bell phone.

LAFAYETTE, 2146—Second floor, front room with board; opposite Lafayette Park; electric light and all other conveniences. (2)

LA SALLE, 1817—Second-floor front rooms; steam heated; electric light; with or without board. (1)

McCAUSLAND, 1909A—Bedroom and den; nicely furnished, steam heated, $3.50; breakfast if desired; a snap for two young men. (2)

MISSISSIPPI, 1536—Front rooms, with board; steam heat, hot bath; facing Lafayette Park; phone.

OREGON, 2000—Furnished front room, with or without board; couple or 2 gentlemen. (1)

PESTALOZZI, 3528A—Front room; hot water heat, electricity, clean; private home; board optional. (2)

ROOM AND BOARD—Private home; southern exposure; single and double front rooms; good table. Grand 2969M. (2)

ROOM AND BOARD—Single steam-heated southern exposed room; excellent table; central location; very reasonable. Sidney 1655. (4)

RUSSELL, 3851A—Small room, southern exposure; home cooking, Bell phone, electric lights, furnace; convenient to 3 car lines; reasonable. (2)

WHITTEMORE PL., 2321—Rooms and board; nicely furnished 1st-floor room, with running water; for two gentlemen.

WEST

BAYARD, 1821A—Nicely furnished connecting front housekeeping rooms; furnace heat, hot bath, gas; reasonable. (1)

CABANNE, 5029—Large south front room, with board; all conveniences; reasonable. (1)

CABANNE, 5111—Large double room; good board; hot water. Forest 2759.

CABANNE, 5581—Nicely furnished rooms; with first-class board; phone; running water; all conveniences. (5)

CABANNE, 5309—Beautifully furnished rooms, with board; electric lights, continuous hot water; private tables; near Soldan and Clark Schools; rates reasonable. (8)

DELMAR BL., 3717—Beautifully furnished rooms; table unsurpassed; instantaneous hot water; 3 baths; steam heat; Lindell 1417. (6)

DELMAR BL., 3625—Beautiful front room; best of table; everything new; phone and all conveniences; prefer couple. Lindell 1755. (1)

FINNEY, 3761—Elegant, steam heated rooms, every convenience; private family; board if desired; reasonable.

LINDELL BL., 3912—2d-floor front room, with board; all conveniences. Lindell 3821R. (1)

McPHERSON, 4384—Large, southern room, suitable for couple or gentlemen; also single room; excellent table.

MAPLE, 5428—Nicely furnished 2d-floor room; excellent table; references exchanged. Forest 2881W. (3)

MARYLAND, 4369A—Nice, warm hall room for two; pleasant surroundings; home cooking; Olive-Maryland car; opposite Cathedral. Lindell 4562R.

MORGAN, 4330—In my private home; several elegantly furnished rooms with breakfast and 6 o'clock dinner; house modern; good healthy; suitable for couples or gentlemen. Bell phones.

PAGE BL., 5272A—Very desirable room with board; all conveniences. Phone Forest 8886W.

PAGE BL., 4709—Neatly furnished front room, board; all conveniences; $5 and up; phone.

ROOMS—Attractive rooms in modern, refined Bible home. Forest 4532. (2)

ROOM AND BOARD—One or two respectable men can find comfortable home in refined Jewish private family; West End. Box M-176, Post-Dispatch. (37)

ROOM AND BOARD—Accommodations for 1 or 2 single men; first-class apartment, in Cabanne district; room and board for those willing to pay for the best. Phone Cabany 3122.

VANDEVENTER, 619A N.—Front room with or without board; all conveniences. Lindell 4537W.

VON VERSEN, 5148—Beautiful room, suitable for two, home comforts, modern conveniences, private family; board optional. (3)

VON VERSEN, 5111—Large front room, excellent board, electric light, hot water heat. Forest 5931. (6)

WASHINGTON BL., 4056—Large rooms and board, for gentlemen; separate beds; meals served to outsiders. (1)

WASHINGTON BL., 4604—Special rates to people employed downtown; excellent table; all conveniences. (2)

WASHINGTON BL., 4217—Nicely furnished room for 1 or 2; modern conveniences; with board.

WASHINGTON BL., 4007—Large south-front, also other rooms, in modern home; board; electricity; references. (1)

WASHINGTON BL., 3863—Newly decorated, sunny, bright rooms; private bath; continuous hot water; electricity; board optional; $5 and up. (1)

WASHINGTON BL., 4000—Fine location; Olive car; beautifully furnished, comfortable rooms, with board; running water, electricity, hot-water heat, separate beds; gentlemen or couple. (1)

WESTMINSTER, 3750—Beautiful sunny rooms, newly decorated, bath, conveniences, continuous hot water; good table. (6)

WESTMINSTER PL., 3916—2d floor rooms; southern exposed; also single front room with board. (3)

WEST BELLE PL., 4175—Warm 2d-floor rooms, single or double; board; $4 to $5.

WEST PINE BL., 4132—Single room, with board; hot-water heat; free phone; rates reasonable. (1)

WEST PINE PL., 4182—Nicely furnished single and double rooms, with board; hot-water heat, free Bell phone; first-class service; rates reasonable. (7)

NORTH

BOARDERS Wtd.—Would like one or two children to board, or nice furnished room with board for two working girls, or will take care of old couple. Call or address Mrs. Blackstum, 4139 Hull place.

ST. LOUIS, 2237—Comfortable furnished room, with board, for one or two; phone Tyler 1077R. (1)

ROOMS WANTED

FURNISHED ROOM Wtd.—Neighborhood of Jefferson and Russell, with private family, for gentleman. Box G-180, Post-Dis.

ROOMS Wtd.—By 3 adults, 2 unfurnished rooms in a steam-heated apartment; rent reasonable. Box B-112, Post-Dispatch. (1)

HOUSES, FLATS, Etc.

Solid agate, 10c line, minimum 20c.

FLATS FOR RENT

SOUTH

CALIFORNIA, 2650—Five large bright rooms, bath, screens, shades, fixtures, $19. (2)

CHOUTEAU, 3226—Two rooms, $16. Keys at 3311 La Salle st.

CLEVELAND, 3867A—Modern 6-room flat. (2)

GEYER, 3145—Modern 3-room flat; Compton Heights district; $18; perfect condition. Victor 897L. (2)

GRAVOIS, 3744—Four rooms and bath, combination fixtures; rent $18.

HICKORY, 3004—3 rooms, large hall, large bath, toilet, chandeliers; decorated to suit; only $13.50. (c8)

JEFFERSON, 1613 S.—4 rooms, bath; $14 and $16. (c8)

LA SALLE, 3311—3 rooms, gas, bath, toilet and shades; newly decorated; $12.

MISSOURI, 1739—5 large rooms, bath, new furnace; $25; special inducements if taken by first. Delmar 3295J. (2)

NEBRASKA, 2242A—Three large rooms and bath; splendid neighborhood; Compton line; modern; inside stairway, separate laundry; only $16. Inquire Beyer & Son, 17th and Locust. (c37)

NEBRASKA, 2220—5 rooms and bath; electric lights; gas, new shower fixtures throughout; large laundry; garage if desired; Compton car passes door; Tower Grove, 4th st., Grand and Jefferson cars 5 minutes' walk; 20 minutes downtown. (c8)

NICHOLSON PL., 1731—3 rooms, bath, fixtures; $17.
EUGENE J. ALTHEIMER, 820 Chestnut. (c8)

OREGON, 3013—Three rooms and in good condition; up stairs and downstairs; $12.

PENNSYLVANIA, 4421A—5 rooms and bath; $18. (c8)

TENTH, 2337 S.—3 rooms, electric light and gas; newly papered; rent $9. (c2)

TWELFTH, 1123A—Eight rooms and bath; all conveniences; rent reduced to $18. (c8)

VAIL PL., 1537—5 large rooms; gas. (3)

CHOICE FLAT.
Grand and Holliday; opposite Tower Grove Park; 9 rooms; hot-water heat; modern. (c3)

WEST

BELL, 4618—Beautiful, 5-room flat, marble vestibule, reception hall, furnace; artistic, original; $21. (4)

CLARENDON, 5200—Hodiamont line; 4-room flat; southeastern and western exposures; cheerful; combination fixtures, shades, steam heat furnished; $25. Apply to 5202A Cates.

DELMAR BL., 4726-4724A—Sunny modern, 4 rooms and bath; Forest 3963; $20, $22. (c8)

DELMAR BL., 4128A—Three rooms, newly decorated flat; rent reasonable. Daniel Realty and Building Co. (c1)

DELMAR BL., 5218—7 rooms, bath, modern conveniences, janitor service, reasonable rent. Forest 412c. (1)

FLAT—5 and 6 rooms; in West End; reasonable rent. Forest 3414. (c)

EVANS, 4329—Elegant furnished 4-room flat; immediate possession; open today. Forest 2779W.

JULIAN, 5745—Five rooms; hardwood floors, hot-water heat, tile bath; open. (1)

KENSINGTON, 5116—773 Belt; 6 rooms, modern flats; steam heat. Bomont 1170.

LEE, 3940A—Nice, 3-room flat, with bath, gas, etc., $15. (c3)

LINDELL BL., 3928—Modern flat of 5 rooms, steam heat and janitor service furnished. ELSPERMAN & LEONHARDT R. CO., 213-14 International Life Bldg. (c6)

MAPLE, 5880—Beautiful 5-room flat; hardwood floors; hot water; garage. Delmar 3282J.

NEWSTEAD, 2411 N.—Two large rooms, in good order; low rent. (2)

PAGE BL., 4672—Modern 5 rooms, all conveniences; open for inspection; see owner on premises. (1)

PAGE BL., 5925A—6 rooms, tile bath, furnace; modern; liberal inducements. Telephone Sidney 2169W. (2)

SHAWMUT PL., 1826A—Beautiful six-room flat, steam heat; every convenience. Delmar 2385R. (c2)

SHAWMUT PL., 1314—Five rooms, bath, reception hall, Dutch dining room, beautiful fixtures. Call Delmar 2385R. (c2)

WASHINGTON BL., 4721A—8-room modern flat; all conveniences; $35; janitor service; $50. (c4)

WEST BELLE PL., 4157A—All or part of 8-room flat; steam heat. Inquire premises. (8)

WHITTIER, 719—Near Morgan; elegant new flat, all modern, furnace heat; rent $20. (c8)

WHITTIER, 1315—Near Page; flat; modern in every respect; 4 rooms, upper; bath, furnace, combination fixtures, shades, light and cheerful; $20; open. (36)

NORTH

BELLEGLADE, 1928A—5 rooms, bath, decorated $18; will pay for moving for good tenant. (c8)

BELLEGLADE, 1920—4 rooms, bath, decorated $17; will pay moving for good tenant. (c8)

COTE BRILLIANTE, 5359A—5 rooms, furnace, screens, shades, combination fixtures, bright rooms; rent reasonable.

HAMMETT PL., 4746A—Modern 6-room flat with or without garage; Delmar 3382L. (6)

MADISON, 2808—4 rooms, bath and toilet; newly decorated; $12.75. Apply at janitor in building. (c1)

MULLANPHY, 2118—Three and four rooms; hot water; steam heat; janitor; $16 to $21. (6)

NEWSTEAD, 2412A N.—4 large rooms, bath, gas and summer kitchen; all newly papered; rent $12.50. (2)

ST. LOUIS, 4312A—3 rooms and hall room; $11.50; open. (c3)

SEMPLE, 2903—3-room flat; water, gas range, near school, $9 month; Cass car. (c2)

THEODOSIA, 5972—5 rooms, bath, screens, fixtures, furnace; convenient to car lines; rent $19. (c5)

4 ROOMS, BATH, $12
2908A-31 Newstead av.; 4 neatly decorated rooms; bath, toilet, combination fixtures; cheapest flat in city. GOLDWASSER & DUBINSKY REALTY CO., 722 Chestnut st., 3d floor. (c2)

CHOICE NEW FLATS
Just completed, 5325-25A-27-27A, etc., Terry av.; 4 and 5 rooms; tile baths, furnace, fixtures, screens, etc.; one block south of St. Louis av.; west of Union; new neighborhood; rent $24 and $25. FRANK J. FRICK, Main 780, Central 585. 209 Wainwright Bldg. (c2)

APARTMENTS

SOUTH

FLAD AND LAWRENCE—4 rooms, 2d floor, corner, 1st floor; newly decorated; steam heat; janitor service; every modern convenience; $32.50; open. Phone Victor 1446. (2)

WEST

APARTMENT—Four-room steam-heated apartment, third floor, north, at 754 Hamilton av. $32.50. Call 5825 Von Versen. (c8)

GOODFELLOW, 824—6 rooms, sun parlor; ideally light, new, all modern conveniences; vacuum cleaner; $60 month; only one to lease. (3)

JULIAN, 5612—4-room apartment, second floor, shower bath, vacuum cleaner service; open. (c8)

NINA PL., 5833—Second-floor, 6 rooms, apartment, now vacant; heat, janitor, very light and airy; rent $47.50; lease; owner, first floor. (2)

VON VERSEN, 5838—7-room apartment, second floor; 3-family apartment building; open. (c8)

Choice 6-Room Apartment
1155C Union bl., 3d floor; contains all modern appointments; one of the best apartments in the city for $40; owner at the apartment every day at 3 p. m., or call Main 780 or Central 585 for further information. FRANK J. FRICK, 209 Wainwright Bldg. (c2)

DWELLINGS FOR RENT

SOUTH

KEOKUK, 3145—Four-room cottage, bath, electric lights, gas, hot-water heat, garage, chicken yard; $22.50. (3)

WEST

ASHLAND COURT, 4716—4-room brick; newly papered and painted; $18. Central 4356. (16)

COTTAGE—For rent; 5 rooms, tile bath, Dutch dining room, electric showers, furnace, shades; beautifully decorated; adults; $33. 1408 Waltoon.

FAMILY HOTEL
5545 CABANNE AVENUE
Detached building with 21 rooms, suitable for rooming house or hotel; very large dining room, 3 bathrooms; just finished painting and decorating; A No. 1 condition; rent reasonable; house open. See JOHN McMENAMY INV. & R. E. CO., 1308 N. Grand av. (c8)

NORTH

CLARENCE, 703—7-room house, two large porches, either for one or two families; fine for rooming or boarding house; rent $15. 6000 north on Broadway line.

NORFOLK, 4317—Rear; 3-room cottage. Owner 4309 Garfield. (1)

L&N
Winter Tourist Excursion Tickets
On Sale Daily to
Florida, Cuba, Gulf Coast
and all
Southeastern Resorts
Return limit June 1st. Liberal stopover privileges. Electric lighted through sleepers St. Louis to Jacksonville with dining car service. More available routes to FLORIDA than any other line. The only route directly reaching the
Popular Gulf Coast Resorts
For rates and detail information call or address: City Ticket Office, 312 N. 8th St.
Telephones: Bell, Olive 3800; Kinloch, Cent. 8000.
G. E. HERRING, Division Passenger Agent.

Our building is being remodeled; we have not moved; we expect to be here for many years to serve our patients in the best possible way. We have a full staff of fine operators and can give you prompt attention.
22k Gold Crowns
22k Bridge Work
White Crown . . $3.00

Whalebone Teeth
NATIONAL DENTAL PARLORS
720 OLIVE STREET Fourth Floor. Take Elevator.
Open Daily and Sunday. Lady Attendants.

FURNISHED FLATS—APARTM'TS

MISCELLANEOUS

APARTMENT—4 rooms, newly furnished; west; to elderly couple; rent $39.50. Forest 3832R. (c)

FURNISHED APARTMENT—Four rooms, clean, new and attractively furnished; steam heat, janitor service, fine bath, West End; every room light; 8 large closets, silver, china, bed and table linen; to a responsible party with references. Box J-139, Post-Dis. (1)

WEST

EVANS, 4461—3-room furnished flat; gas, bath, $20 per month. Apply at 4417 Page.

KENSINGTON, 5002 (corner of King's highway)—Three-room flat, artistically furnished; scrupulously clean; to refined couple; no children. (c1)

OLIVE, 3715—3-room furnished apartments; steam heat, hot water, $24. (c3)

OLIVE, 3707—Newly furnished apartments, for housekeeping; 2 and 3 rooms, $8 week; single rooms, $3; gas and electric light furnished. (c)

PENDLETON, 1325—Neatly furnished little place; bath, gas range, furnace, complete for housekeeping; $20 monthly.

VERNON, 5007—Five rooms, bath, laundry; finely furnished; everything complete; piano; first-class. (c6)

FLATS WANTED

FLAT Wtd.—Five-room modern flat, in Rose Fanning School District; lower preferred; rent $20 to $24. Box B-21, Post-Dispatch. (1)

FLAT Wtd.—By family; three adults; first floor; steam or hot water heat; west of Grand av., on good car line; rent not over $20. Box H-110, Post-Dispatch. (1)

FURNISHED FLATS WANTED

FURNISHED FLAT Wtd.—5 or 6 rooms in West End; must have every convenience. Box G-50, Post-Dispatch.

FURNISHED HOUSES FOR RENT

MISCELLANEOUS

FOREST, 1041—Beautifully furnished house, 5 rooms; all conveniences; reasonable. Forest 60R. (5)

FURNISHED HOUSE—Or unfurnished; 9 rooms, reception hall, hot-water heat, etc.; garage; large yard. Box B-191, P.-D. (6)

FURNISHED HOUSE—Completely furnished, for winter months, a comfortable 10-room house, in charming West End locality; call Lindell 859. (3c)

FURNISHED HOUSE—Exceptionally pretty home, beautifully furnished throughout and well kept; will rent to responsible party for 6 months or longer; all linens, solid silver included; complete in every way; must be seen to be appreciated; rental $100 per month. Box O-103, Post-Dispatch. (c2)

WEST

MORGAN, 4061—Three elegant, complete housekeeping rooms; heat, light, gas range, hot water, linens.

HOUSES WANTED

FURNISHED HOUSES WANTED

FURNISHED HOUSE—Completely furnished, for winter months, a comfortable 10-room house, in charming West End locality; call Lindell 859. (c2)

TO LET—BUSINESS PURPOSES

CENTRAL

DOCTOR'S OFFICE—Splendid opportunity and proposition on transfer corner. Miller's, Tenth and Market. (2)

FRANKLIN, 2014—Large store, and floored basement; suitable for any retail business; will rent whole building or 1st floor; only rent for store, $50. GIRALDIN BROS., 813 Chestnut st. (c8)

SOUTH

STORE—3501 Gravois; near Grand and Gravois; rent $30. (c6)

NORTH

ST. LOUIS, 4356—Nice store, suitable for any business; apply 4360 St. Louis. (1)

FOR COLORED PEOPLE

EXTRA DESIRABLE
Second-floor corner flat; n. w. corner Clark and Leffingwell avs.; 4 rooms, bath, screens, fixtures, mantels, grates, laundry, janitor. HOLBROOK-BLACKWELDER REAL ESTATE TRUST CO., 812 Olive st. (c*)

COLORED
2321 Pine; 3-room flat, $15.
1916 Chestnut, 4 rooms, bath, $18.
3683 Market, 3 large rooms, $10.
GRACE & SONS, 100 N. 8th st. (c*1)

SUBURBAN PROP'TY FOR RENT

WELLSTON, 1530 (Wellston)—Newly papered and painted 6-room frame; $13. Central 4356. (16)

GREELEY, 446 (Webster)—Six-room frame; $16; newly papered and painted; with hot water heat, electric lights; $20. Central 4356. (16)

Your To Let or For Sale ad may be made the most timely and important thing in the paper to many of the readers of the POST-DISPATCH Big House, Home and Real Estate directory.

REAL ESTATE

Solid agate, 10c line, minimum 20c.

HOME
FOR SALE OR LEASE
A BARGAIN!
6058
WEST CABANNE
Delightfully situated home, detached, at the S. E. Corner of West Cabanne Place and West Cabanne Court.
Buff brick building, large porches, 12 rooms, bath, reception hall, hardwood floors, very choice neighborhood, on lot 53x219 feet. Can be bought or leased on very reasonable terms, owner leaving the city. House was built by the owner for a home and not to sell.
For terms apply to or call up
MERCANTILE TRUST CO. (c8)

REAL ESTATE FOR EXCHANGE

AUTO Wtd.—Will trade 4 50-foot lots, cost $3600, subject to a mortgage of $2000, for a good automobile. Call Forest 4048. (4)

LUNCHROOM Wtd.—Will exchange lot in Kansas City, Kan., for lunchroom or rooming house. Box M-79, Post-Dispatch.

TO TRADE—What have you to trade for a desirable lot in good oil town in Oklahoma? Box G-65, Post-Dispatch. (c8)

AUTOMOBILE Wtd.—Will exchange equity in West End residence for automobile and cash; excellent income property, leased to first-class tenant; real bargain. F. M. D., 1118 S. Grand av. (c2)

CITY REAL ESTATE FOR SALE

MISCELLANEOUS

LOT—For sale; 50x160; must sacrifice to settle estate. Box O-236, Post-Dispatch. (c8)

SUBURBAN PROPERTY FOR SALE

MISCELLANEOUS

RICHMOND HEIGHTS LOT.
I will sacrifice my pretty bungalow site for $500 cash. Box E-229, Post-Dispatch. (c8)

MAPLEWOOD

FLAT—For sale, 4 and 5 rooms, brick, lot 40x135; sidewalks; if sold within 10 days will sacrifice my equity of $1100, 1 deed of trust $2000; see me at once, leaving city. 3517 Cambridge. (c)

WEBSTER

CALL Bell Webster 3530; no St. Louis toll. (c8)

BUNGALOWS AND COTTAGES

MISCELLANEOUS

WILL build 4-room frame bungalow, $800; 4-room brick, $950; 2-family brick flat, $2650; residences, stores, theaters; plans, loans. Swofford Construction Co., 813 Benoist Bldg. (14)

SOUTH

COTTAGE—For sale, at a bargain to quick buyer; 3-room frame; lot 30x125; in southwestern part of city. Inquire 715 Shenandoah. (c2)

WEST

BUNGALOW—For sale; 4 rooms and bath; price $1200; $50 cash; $12 month; call at 3968 Westminster or phone Lindell 1361, 2 to 5 p. m. (1)

BUNGALOW—For sale; 4 rooms and bath; price $1200; $50 cash; $12 month; call at 3968 Westminster or phone Lindell 1361, 2 to 5 p. m. (1)

COTTAGE—For sale; 5 rooms, tile bath, Dutch dining room, electric, furnace; beautifully decorated. 1408 Walton.

NORTH

GIVING IT AWAY
214 E. Marceau st., 5-room cottage, lot 25x125, furnace and clear of debt; will take $600 for a quick sale. M. O'CONNOR, 317 Title Guaranty Bldg. (c8)

CHURCH LIBRARY ROBBED

Burglars Take Only Sunday School Books.

Burglars ransacked the library in the Dover Place Christian Church, Dover place and Alabama avenue, last night, and took nothing but books bearing on Sunday school work.

The Rev. George C. Minor, pastor, who lives at 6210 Virginia avenue, told the police the burglars took books of the following titles: "Five Hundred Ways to Help the Church," "The Problem," "The Primary," "The Boy and the Family," "Organization and Direction of Sunday Schools," "In Time With the Infinite," and "The Girl in Her Teens."

MARRIAGE LICENSES.

Alex Olinyk	East St. Louis, Ill.
Julia Pusnack	East St. Louis, Ill.
John C. Wagner	7919 N. Broadway
Edna Misselhorn	823 Wilmington
Charles Satchwell	3017 Hickory
Margaret Leahy	1201 S. Cardinal
L. Wells Mathis	Forrest City, Ark.
Maude Mandle	716 Belt
Jesse E. Mathis	Paris, Tenn.
Myrtle Mandle	716 Belt
William H. B. Scherer	3810 Page
Verna McEvers	3648 Cook

Solid Gold Wedding Rings, $3 to $25. JACCARD'S, Broadway, cor. Locust.

BIRTHS RECORDED.

S. and R. Degrace, 1004 N. 7th; girl.
L. and C. Perosini, 5746 North Market; girl.
A. and E. Mattei, 2727 Clark; girl.
W. and E. von Dillen, 2021 Madison; girl.
F. and S. Daker, 910 S. 4th; girl.
J. and M. Juric, 101 S. 20th; girl.
G. and M. Skiljan, 2231 Franklin; girl.
P. and M. McNamell, 6318 Minnesota; girl.
P. and C. Avell—, 1116 N. 9th; girl.
K. and E. Minkan, 8227 Reilly; girl.
W. and T. Heartke, 6735 Alabama; girl.
C. and A. Bnesse, 8319 S. Broadway; girl.
T. and M. Ryan, 6413 Minnesota; girl.
J. and S. Tesiowonski, 7412 Vulcan; girl.
F. and N. Carr, 7315 Vermont; girl.
W. and E. Keller, 2126 Victor; boy.
W. and F. Baery, 2809 Howard; boy.
J. and M. Schmid, 1502 S. Seventh; boy.
C. and S. Diendecker, 225 Duchouquette; boy.
G. and K. Bowenschulte, 1114 Hebert; boy.
S. and A. Amand, 906 S. Fourth; boy.
S. and W. Faroh, 824½ S. Tenth; boy.
J. and E. Zesovski, 1436 S. Third; boy.
P. and M. Medokovic, 1725 S. Second; boy.
C. and L. Sutterfield, 2610 Geyer; boy.
C. and N. Mason, 2195 Jefferson; boy.
G. and P. Berding, 209 Soulard; boy.
W. and C. Brusoke, 2557A Hebert; boy.
W. and M. Conwell, 2247A Eugenia; boy.
M. and A. Monti, 1295 Oak Court; boy.
J. and L. Orsel, 823 O'Fallon; boy.
C. and K. Mydlowski, 813 O'Fallon; boy.
I. and S. Kubicki, 1708 N. 12th; boy.
B. and E. Sand, 3236 Ohio; boy.
W. and C. Farrel, 4871 Carter; boy.
P. and E. Suckerb, 1006 Geyer; boy.
S. and K. Botsick, 1879 S. 11th; boy.
H. and B. Tarnapolsky, 4614 St. Ferdinand; boy.
E. and V. Berry, 4205 Blaine; boy.
G. and G. Pattana, 1411 N. 7th; boy.
C. and R. Bommorita, 1227 N. 7th; boy.

BURIAL PERMITS.

J. P. Donahue, 47, 4025 Lindell; aneurism.
T. Gallagher, 56, 616 Walnut; ataxia.
C. Werner, 34, 2912½ N. Twelfth; accident.
A. Hall, 59, 3964 Lexington; tumor.
Barbara Peter, 62, 4275 Ashland; sclerosis.
T. Tierney, 52, 3129A Easton; sclerosis.
Mary Siegel, 23, 1406 Glasgow; abscess.
C. J. Jackson, 78, 5190A Easton; accident.
Augusta Vollrath, 62, 1902 Geyer; sarcoma.
T. Farnuff, 78, 3723 Hebert; enteritis.
D. Hervey, 39, 2234 Chestnut; heart disease.
J. L. Fitzporter, 72, 4433 Laclede; nephritis.
E. Rosenbaum, 50, 1338 N. Garrison; carcinoma.
N. Lancaster, 30, 221 S. Leffingwell; pneumonia.
B. Burszykosko, 65, 1407 N. 12th; diabetes.
H. Goslewska, 6, 1312 N. 8th; diphtheria.
Susan Uller, 59, 118 S. Twenty-third; carcinoma.
M. C. Green, 51, 3967 Evans; laryngitis.
A. Bromwich, 43, 1903 Destrehan; nephritis.
Laura E. Spohr, 42, 2621A Victor; carcinoma.
A. G. Gilbert, 59, 1912A Obear; heart disease.
A. J. Perry, 27, 4120 Camelia; heart disease.

RESIDENCES FOR SALE

WEST

RESIDENCE BARGAIN
46xx Cook av., 10-room up-to-date residence, will take $500 for quick sale; this house is worth $7500, but I need the money; will take back; deed of trust. Box A-123, Post-Dispatch. (c2)

FARMS and FARM LANDS

FARMS FOR RENT

FARM Wtd.—To rent on shares and buy later; best references. Schneider, 1844 S. 9th st. (1)

TRUCK FARM—For rent; all improvements; 3 miles west of St. Louis; long lease. 1112 N. Taylor av. (c8)

FARMS WANTED

FARM Wtd.—20 to 40 acres, near city. Apply 1113 N. 19th st.

FARMS FOR SALE

FARM—For sale; small Missouri; $5 cash and $5 monthly; no interest or taxes; highly productive land; close to 3 big markets. Write for photographs and full information. Munger, H-156, N. Y. Life Bldg., Kansas City, Mo. (c8)

CALL Central 3271; large trading list. ARKANSAW DIRT AGENCY, 205 N. 12th. (2)

80-ACRE FARM BARGAIN.
About half in cultivation, balance timber pasture, about all tillable; good 3-room house, barn and outbuildings; good water; nice orchard for family use; located on rural route and phone line; good roads; about 3 miles to station, 1 mile to river; a real sacrifice for $1000; $300 cash, balance good terms; details and free list of farm bargains mailed on request.
VICTOR WM. REITZ JR., Central 1901R. 718 Mermod-Jaccard Bldg.

FINANCIAL

Solid agate, 15c line, except money wanted, real estate loans, 10c line; minimum, 2 lines.

LOANS ON PERSONAL PROPERTY

MONEY loaned on furniture, pianos or other security; private party. Box B-114, P.-D.

MONEY advanced salaried people on their own names. C. Berry, 810 Holland Bldg. (c8)

MONEY loaned to salaried people; reduced rates. Room 1381 Railway Exchange Bldg. (c8)

MONEY on your salary, strictly confidential. United Finance Co., 705 Olive st., room 729. (c14)

MONEY FOR SALARIED PEOPLE
And others, upon their own names; cheap rates; easy payments; confidential. Fisher & Co., room 501, 509 Chestnut. (c8)

EAST ST. LOUIS LOAN CO.
Loans on furniture in East St. Louis and Tricities. 412 Missouri av., room 204. (c14)

QUICK MONEY
Salaried people can get it; our rates the best and most private in the city. Call on COX CO., 322-24 Chemical Bldg. (c8)

MUNICIPAL LOAN BUREAU
Licensed and operated under supervision of city to loan money on furniture and pianos.
Interest on $15 .... 50 cents
Interest on $25 .... 50 cents
Interest on $40 .... 80 cents
All other amounts in proportion. Call, write or telephone Main 2852 or Central 2254. 415 Locust st., room 302. (c14)

LOANS TO ANYONE.
$10 or More.
This firm is conducted on a reliable business basis. If you can pay a small weekly or monthly payment without hardship to yourself, we will make you a loan.
CITY BROKERAGE CO., 214 N. 6th st., room 2[illegible]. Cor. 6th and Olive sts. Phone Cent. [illegible] (c14)

PAWN LOANS
at legal rates of interest. Can be repaid in installments. Prompt, courteous service.
PROVIDENT LOAN SOCIETY, 701 Railway Exchange. (c14)

LOANS ON REAL ESTATE

I MAKE all kinds of real estate loans; no salary; cheapest rates in city; good loans at 5 per cent; small loans a specialty. See me first. FRANK [illegible], 800 Chestnut st. [illegible]

DAILY COMIC PAGE

"S'Matter Pop?" by .... Payne.
"Axel, Floosy and the Moving Pictures" by .... Vic.
"Can You Beat It?" "The Day of Rest" and "Why Not?" by Ketten.

POST-DISPATCH

"The Jarr Family" by .... McCardell.
"Bill" by .... Paul West.

DAILY COMIC PAGE

S'MATTER POP?

Pop's Kid Gets Off An Old One.

Drawn for the Post-Dispatch By C. M. PAYNE.

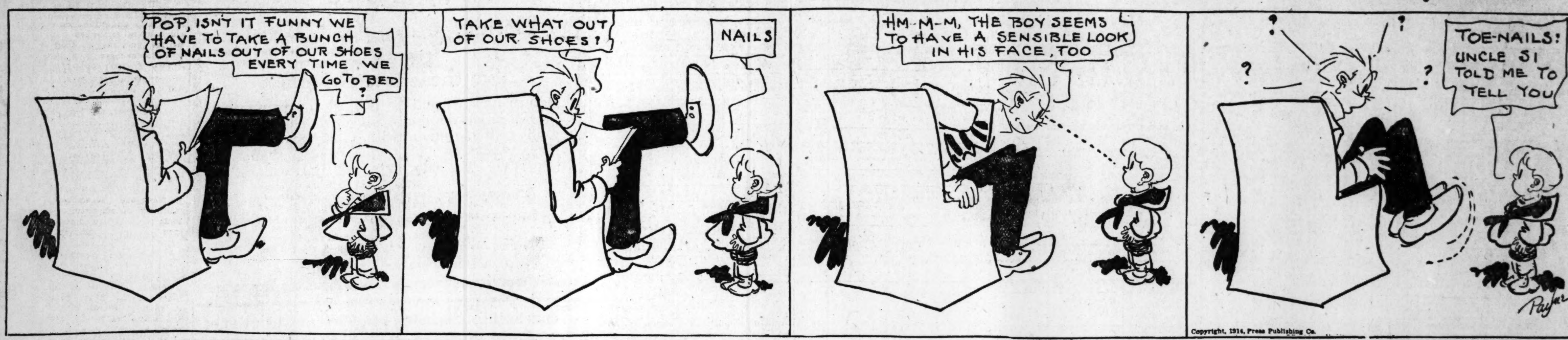

It Looks as If Axel's Stunts Are Getting Tougher and Tougher.

Drawn for the Post-Dispatch by VIC.

"Bill"

In Which Bill "Cleans Up" the Boss' Correspondence and Gets Him Into a Peck of Trouble.

If President Wilson hadn't detained the Boss in Washington, and if Ethel the Stenog hadn't taken the day off, the firm's clients wouldn't have got those letters that peeved them so, saying "Go chase yourself," and "Youse expeck us to keep crooks out o' jail."

By PAUL WEST.

"LISSEN, me fait'ful car horses," or some word like that, th' Boss says wan afternoon, "I wonder, in th' evint o' me withdrawin' me presince offen th' scene o' activities fer th' space of several days, would th' espree do corpse I've endeavored fer to instil into youse durin' th' times we been togedder, prove sufficient," he says, "fer youse to conduck th' battle precisely as if I was directin' th' operations in person?" he says.

"Was youse meanin' fer me to be takin' that down, Mister Hadley?" says Ethel, grabbin' fer her note book an' lookin' scared. Te' poor simp! When th' Boss starts puttin' in th' fancy steps onto his talk she's all off, not bein' useter it. But I get him th' minnut he begins windin' up, an' I says:

"G'wan!" I says. "What th' Boss means," I says, "is, if he was to be duckin' th' job a couple o' days or so, would th' two of us run th' team th' same as if he was doin' the' signallin' from th' bench himself."

"C'reck, Bill!" says th' Boss.

"Oh," says Ethel. "Well, she says, "all I kin say is nobody ever found me lackin' in fait'fulness, an' it ain't necess'ry to be standin' over me wid spies an' t'ings fer to make me do me work. They's udders, however," she says, "I can't be responsible fer."

"Meanin' me, I suppose," says I. "But youse knows better, Boss," I says. "Go " Yerrup if y' feel like it," I says, "an' whin y' come back youse'll find little Willie settin' on th' job th' same as if youse was watchin' him every minnut, an' not," I says, "off to thim tango-teas doin' th' slipp'ry ellum slide or talkin' votes fer skirts," I says.

The Boss Tells Ethel and Bill He Is Going Away

"T'ANKS fer th' assurances," says th' Boss. "That bein' settled, then, I desire fer to announce that business calls me out o' town tonight, to th' seat o' Governmint, to wit, Washin'ton, D. C. In all probability," he says, "I'll be away for several days—despite Prisidint Wilson's insistence on me stayin' longer I shall not do so. An' whilst I'm gone," he says, "I want th' two o' youse to watch t'ings carefully."

"But what about th' mail?" says Ethel. "They's quite a bunch o' letters there youse was goin' t' answer, an' if youse'll dictate 'em now"——

"Oh, thim!" says th' Boss. "Well, I ain't got time now. I'll tell youse, though," he says. "Th' most o' thim is correspondence youse understand all right, an' they's no reason why youse shouldn't answer 'em yerself. So ittind to it." "Annyt'ing she don't understand, Boss," I says, "I'll show her." "'Sthat so?" says Ethel. "I kin see meself!" "Aw, well, children," says th' Boss, grabbin' his hat an' lookin' at his ticker, "don't quarrel. Remimber, I shall look to th' bot' o' youse to run t'ings harmoniously. So farewell!"

"Uh-huh! y'see!" says Ethel, th' minnut he's out o' th' door, "he leaves every'ting to me, an' yer to stand roun' an' do as I tell youse whilst he's gone, so don't git fresh."

"A lot he leaves it all to youse," I says. "Diden' he says we was to run it togedder?" "Shoosh!" she says, puttin' on her hat an' shuttin' her desk. "Youse be down good an' early in th' mornin' or I'll show youse how much of it you're runnin'." "Yeah," I says, "an' how about thim letters youse was to answer?" "Th' mornin'll do fer that,' she says, "an' I'll t'ank youse to be mindin' yer bu'ness!"

Well, I'm down in th' mornin' on time, all right, jus' fer to show that flossy skirt she ain't got nuttin' to call me down fer; but they's no sign o' her. "Fine!" I says. "That's wan I'll put over on her whin th' Boss asts about th' hours we kep'. An thin, about tin minnuts after, th' phome tinkles, an' it's Ethel.

"Well, well, well!" I says, like th' Boss, "this is a fine t'ing! Sence whin was it th' style to be showin' up in th' afternoon?" "Oh, lissen, Bill," she says. "'Tis terrble! I had a accident!" "Th' big bully!" I says. "What did he hit youse wid?" "Who?" she says. "Yer husband," I says. "I'd like fer to see him," she says. "No, but last night," she says, "comin' out o' th' movie t'eayter, I bumped me head agin a door, an' I'm a sight fer to see. I simply can't come outer th' house, an' what'll I do?" "Niver mind," I says, "I'm on th' job, an' tings'll run th same as if youse was here, only mebbe a little better," I says. "But lissen," she says, "don't be tryin' fer to do no fancy stunts, an' leave my desk alone, an' don't be touchin' anny o' thim letters th' Boss lef' fer me to answer, an' "——

But I diden' give her no more chanst to talk, an' hung up th' machine on her. Th' nerve! Tellin' me how to run t'ings!

Bill Decides to Answer the Boss' Correspondence

TINGS run kinder quiet, annyhow, an' not so manny clients come in. Izzy Katz blew roun' an' seen me alone, an' wanted me to duck out wid him, but I tol' him I coulden', th' Boss holdin' me responsible fer evveryt'ing It made me feel kinder good, too, havin' th' whole shootin' match on me han's! But it got kinder slow, after awhile, an' I'm lookin' roun' fer sumpin' to keep me busy, whin all of a suddint I remimber them letters. That's th' war t'ing I'd rudder do than annyt'ing else, so I opins Ethel's desk an' takes a look at 'em. Say, 'twas a cinch to answer anny of thim, an' I goes to it. I knowed about what to be sayin' in all o' thim—they was jus' th' reg'lar dope, an' I fixed 'em up good It was easy, annyhow, because th' Boss had wrote on th' edges o' most o' thim what to tell th' guys—like "Retainer $200," to some bloke what wanted him to be tryin' a case fer him; an' "Impossible to accept this sort of business at present, recommend Schwartz & Jones," to some dame what had a divorce bug. th' Boss' missus havin' barred him takin' anny more o' thim. Well, if I didden' do a fancy job on thim letters I don't want a cent!

I'm down good an' early agen nex' mornin', and ther next and ther next, but finally th' Boss beat me to it, jus' comin' in on th' train, I guess. "Well," he says, "I'm glad matters wint along good, an' now to bus'ness. Are they annybody outside? I t'ought I heard a voice in the waitin' room." So I goes out fer to see. They was somebody there, all right, an' th' guy was sore about sumpin.

"Is Mister Hadley down?" he says. "Uh-huh," I says. "What's on yer mind?" "Show me to him," he says, an' I takes his card in. Th' Boss says lug him in, an' I done so, an' th' minnut th' door o' th' privut dump was closed th' roughhouse begun. I t'ought somebody was gettin' kilt. Thin out comes th' Boss, redheaded, wid a letter into his fist.

"Where's Miss Jackson?" he says "Not down," I says. "Why, sir?" I says. "Why!" he says. "I'll show her. I'm very sorry, sir," he says to th' guy, "but th' young lady what wrote this letter to youse in the absince are away. They's some mistake," he says. "Youse should know I woulden' be usin' no sech expressions as 'Go chase yerself,' an' th' likes o' that. 'Twill be explained, sir!"

Th' Boss is just got him out, whin th' door opins an' in swishes a flossy lookin' old bird, wid all her feaders stickin' out.

"Where's Mister Hadley?" she says "I'm him, Madame," th' Boss says "Thin," she says, flashin' a letter in his map, "I demand an apology fer this letter." What letter?" he says. "What I got offen youse this mornin'," she says. "Can't a lady come to youse fer to attind to her divorce case widout bein' insulted? If I was livin' wid me husband I'd have him horsewhip youse. Lissen," she says, readin' th' letter. "'Dear Friend. We ain't takin' no more divorce cases in this j'int, it bein' run respectable now.'"

Bill Worries as the Situation Grows Hotter

HE shoos her to a chair, an' starts fer me. I kin see he's goin' ter ast where's Ethel, an' I'm jus' wonderin' how to tell him she diden' do it widout gettin' me own head in th' rope, whin in blows anudder guy, so hot youse coulden' o' touched him wid a pair o' tongs.

"So," he says, "I'm a crook, am I?" "Are youse?" th' Boss says, him bein' mad, too, be this time. "So youse say in yer letter," says th' guy, readin' it off "'Drop in an tell us yer troubles, an' we kin prob-ly keep youse outer jail, our specialty bein' to help crooks beat th' game.' I'll learn youse!"

An' he makes a swing at th' Boss, an' goes out on th' run. Be this time they's two more come in, wan dame cryin' she's never been so insulted in her life, an' anudder guy that ain't sayin' annyt'ing but holdin' a letter in wan hand an' a cane in th' udder.

But somehow th' Boss gets th' gang out, an thin he locks th' door an' turns 'roun' on me.

"Where's she?" he says. "Which Boss?" I says. "Don't try to be defendin' her," he says. "Did youse notice annyt'ing queer about her? Was she actin' strange?"

Jus' thin they's a knock at th' door.

I opin th' door, an' who is it but Ethel, lookin' all right an' chipper. She blows in, givin' me th' queer look whin she sees me face, an' thin she lets out a howl, fer th' Boss is leppin' up an' down in front of her, an' makin' foolish noises, an' astin' her two hunderd questions to th' minnut.

"What was it?" he says. "Was it a scheme to roon me? Wat it timp'ry insanity? How did it come on? Who drugged youse? G'wan. Tell yer story. What took place in th' office since I've been away?" "Since you been away, Mister Hadley?" she says. "How do I know?" "How d' youse know?" he says. "Wasn' youse in charge. "Why," she says, givin' me th' eye, "diden' Bill tell youse I wasen' down? Why," she goes on, seein' him go up in th' air an' make a step t'wards me, "did annyt'ing go wrong?"

Hones', I gotter give th' Boss credick fer keepin' his temper better'n he ever done before. He started fer me, thin stopped, an' shoved his hands in his kick, an' turned roun' an' wint to his privut office. "No," he says, stoppin' at th' door, "why should I commit murder an' spend th' rest o' me life behind bars? 'Tis bad enough now. Leave me alone th' rest o' th' mornin'," he says.

A clever woman can dig the grave of her rival with a few patronizing compliments.

Simply Awful.

"I HEAR your hardships were awful."

"Terrible, my dear! Here we are in the midst of autumn."

"Yes?"

"And I had to come home wearing a summer hat."—Puck.

It's an Ill Wind.

Crawford: "I see that the world's supply of drugs is being imperiled by the war."

Crabshaw: "Don't worry. Perhaps Nature will now get a chance to cure us."—Puck.

Cured.

I KNOW one man, at least, who is a confirmed woman-hater."

"Because he couldn't get one to marry him?"

"No; because he did."

Hits From Sharp Wits

There is a time for all things, but it is often not the time that we would select.—Albany Journal.

• • •

A true diplomat can say something pleasant to a collector, even though he hopes never to see him again.

• • •

A woman wastes more in dreaming over a past flirtation than it would take a man to start half a dozen new ones.

• • •

Human experience tends to show that the average man's biting off capacity always exceeds his masticating ability. —Houston Post.

• • •

The sweetest part of a love affair is just before the confession, when you begin discussing love in the abstract and gazing concretely into one another's eyes.

• • •

The bushel, against the use of which for the hiding of one's light there is a standing admonition, has been relegated to the places where they keep antiques.

• • •

Another thing that helps make the world a good place to live in is that every young mother thinks her baby was the stork's choicest selection.—Toledo Blade.

• • •

Flattery affects a man like any other sort of "dope." It stimulates and exhilarates him for the moment, but usually ends by going to his head and making him act foolish.

• • •

A man must have loved a fool in order to appreciate the privilege of loving a brilliant woman—and he must have been married to a genius in order to appreciate the solid comfort of living with a fool.

Garland's

Manufacturers' Overstock Sale

IN THE BARGAIN ANNEX 2d FLOOR

$18. $20. $25 & $29.50

Street and Afternoon

Dresses

TUESDAY FOR

$9.95

This lot of dresses got here too late for today's selling. That's why we can offer them for Tuesday. There wouldn't have been one left at this writing if they'd arrived in time for the first day of this sale.

See Them Tomorrow if You're Interested— 200 Won't Last Long

Chiffon velvet and serge combinations, silk and velvet, satin and cloth, in dozens of original combination effects. All Serge and all Velvet Dresses, satin Duchesse, crepe radium, crepe meteor, satin "Pomoire," etc. Styles that speak "smartness"—"class," extended tunics, girdles, sashes, basque effects, new sleeves, stunning collars.

Sizes for the growing girl, juniors, misses and women up to 38 bust measurement.

THOMAS W. GARLAND 409-11-13 Broadway

If You Have Lots of Cooking to Do

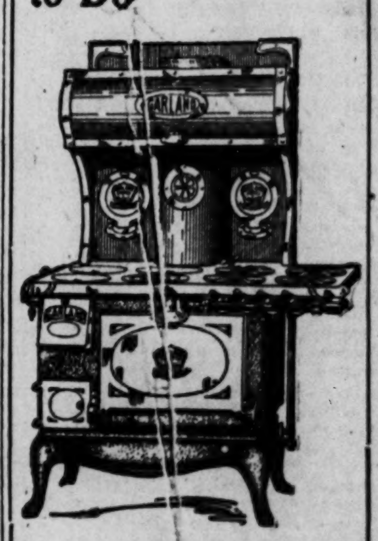

This *"Garland" Combination Coal and Gas Range* is just what you want. It has 8 holes—4 for coal, 4 for gas—you can use them all at once. No trouble at all. Used just as it stands. It's 47 inches wide, has large oven, bakes with coal or gas. No pipes in front. Easy to keep clean. Works perfectly. Let us show you how it works.

Let Us Figure on Your Complete Outfit

Suitable Credit Arrangements Can Be Made.

Niedringhaus

"The place to buy good furniture"

48 Years at N. W. Cor. 10th and Franklin

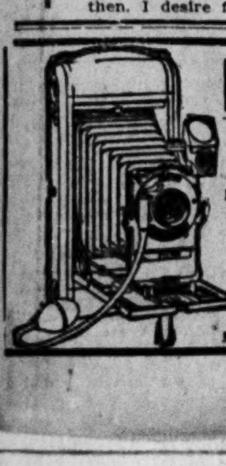

BRING YOUR KODAK FILMS

to be developed to us—

10c PER ROLL, ANY SIZE

Our way of Developing and Printing assures you the Best Results. Our work has never been equaled.

Hyatt's Established 1866

417 North Broadway

Mail Orders Filled. Established 48 Years.

AN ARROW Notch COLLAR

They have the same domestic laundry finish that is the distinguishing quality mark of the higher-priced collars.

2 for 25 cents

CLUETT, PEABODY & CO., INC., TROY, N. Y. Makers of ARROW SHIRTS

Fieuzal Lenses Are Wonderful!

Bright light or strong sunshine strains many eyes—but Fieuzal lenses stop the strain. They are invisibly tinted and are ground to your prescription for permanent wear. You are invited to call and see them.

Examination now free. Glasses very reasonably priced. Medical matters referred to oculists.

Western Optical 1002 Olive

Every Olive car stops at our door.